TRAIL'S ECHOES

L. THOMAS

Mrs. Hal G. Thomas

Presenting the 1957

Trail's Echoes

We sincerely hope that as the years pass you can look with us through this yearbook and bring back into our minds the many pleasant memories that we have of Boone Trail High School.

The Editor

Dedication

MRS. RALPH P. HALES

For willingness to listen, encourage, and guide us through our Junior year at Boone Trail High School, and for their continued interest in our class; we dedicate this, the "Trail's Echoes" of '57.

MRS. HAL THOMAS

In Memoriam

We shall always remember Mrs. Lynda Powell who was killed in an automobile accident January 12, 1957.

Mrs. Powell taught many of us in the seventh grade and manifested her Christian life into the lives of those with whom she came in contact.

She was a great inspiration to everyone and will always be highly regarded by them.

MY SWEETEST TEACHER

Mrs. Powell was the sweetest teacher
That I have ever had.
And when I heard of the accident,
I became very, very sad.

She told us to say hello every morning,
And add a great big smile.
She said always be happy,
And for her I'd walk a mile.

She taught us to love Jesus,
And the Psalm twenty-three.
She said the Bible is wonderful,
And our hearts' biggest key.

She said she'd kiss her husband,
Every morning, evening, and night;
She said they'd tap each other,
But it wasn't really a fight.

She said she'd go to her mother's house
To give them a great big kiss.
But it was a great trip for her
That she'd never, never miss.

I'll always remember these things,
And keep them in my heart.
From her love and other's love
I'll never, never part.

When I walked into the room,
There was nothing there.
And in my heart I knew
Every morning it would be bare.

But I know that God has her,
I know she's happy with her smile.
I'll love her all of my life,
And follow down her Isle.

Bonnie Sue Thomas
Seventh grade student

TO THE SENIORS OF 1957:

You have come a long way since you entered the first grade. You were then small children but now, twelve years later after many trials and struggles, you are young men and women. You have made for yourselves a good name with your co-operative spirit, fair play, and good sportsmanship.

You should try to keep your good name by showing that co-operative spirit, assisting others, striving to improve yourselves and community, doing your part and then a little more. Fair play is basis. All of you recognize fairness now; but as people grow older they sometimes lose sight of this. Keep your eyes open. Good Sportsmanship is needed in a ball game, but as the years flow by you will realize that its importance in the game of life is even more outstanding.

Your education has just begun. A foundation has been laid for the building of a great structure. Your future is now in your own hands. As you obtain new objectives, your ambitions will multiply, your capacities will increase, and your life will grow richer and fuller. But in all your success remember to have an abiding faith in the eternal Master who is always present in the time of need.

We the teachers of Boone Trail High School are proud of you and wish to be remembered by you as you continue through life.

R. A. Gray

Mr. R. A. Gray

CITY JA

Editor - CLYDE HESTER
Advisor - MRS. JAMES SEYMORE
Assistant Editor - BEULAH BISHOP

Assistant Business Manager - ELIZABETH NORDAN
Business Manager - LEONA BULLARD
Assistant Business Manager - FRANCES PATTERSON

Trail's Echoes' Staff

Seated, left to right: Sohie Brown, Yvonne Patterson, Helen Page, Melvin Thomas. Standing: Janie Mason, Janet Harrington, Shelby McNeill, Tommy House, Willis McNeill, George Stewart, Genease Babb, Janet McCormick, Lois Ray.

High School Faculty

MRS. R. A. GRAY
English - French

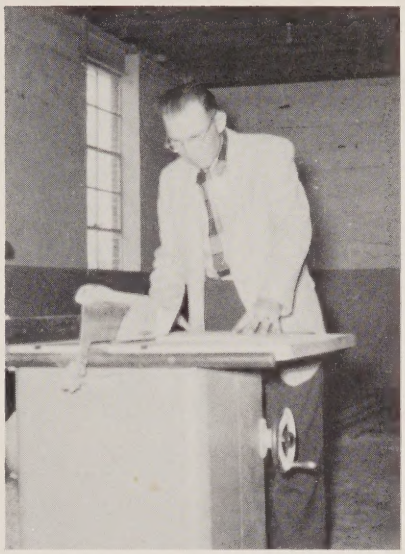

MR. W. E. AWBREY
Agriculture

MRS. HAL THOMAS
Science

MRS. RALPH HALES
Home Economics

MR. R. A. GRAY
Chemistry

MRS. JAMES SEYMORE
Commercial

MR. T. C. McCALL
English

MR. G. C. O'KELLY
Mathematics

MR. G. A. SMITH
Social Studies

Elementary Faculty

MISS VALERIA WOMACK

MRS. ROY BOOKER

MISS VERA McLEOD

MRS. SALVATORE DELMASTRO

MRS. LEO KELLY

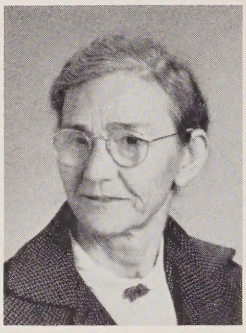

MRS. J. D. WHEELER

MRS. PAUL JOHNSON

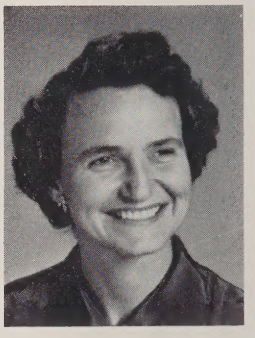

MRS. CHALMAS STEWART

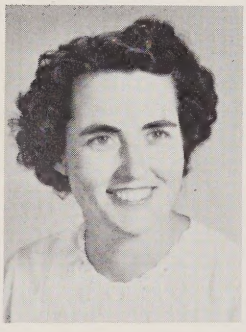

MRS. CHARLES RAY

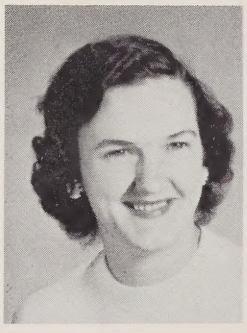

MRS. T. C. McCALL

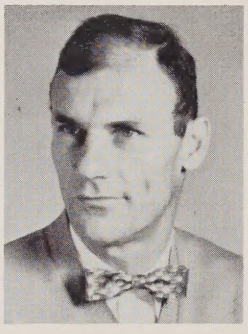

MR. W. C. PARKER

Picture Not Available

MISS EMILY WATTS

MRS. LEMON POWELL

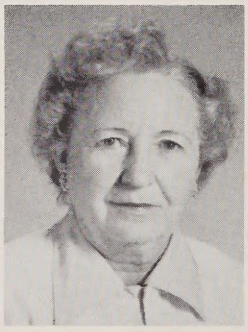

MRS. HENDERSON STEELE

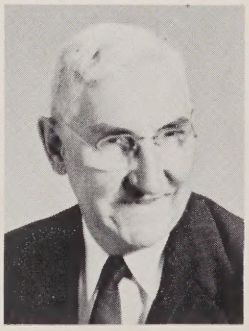

MR. W. P. HUBBARD

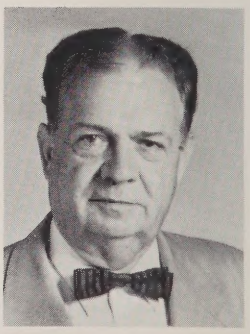

MR. STANLEY MATTHEWS

Seniors

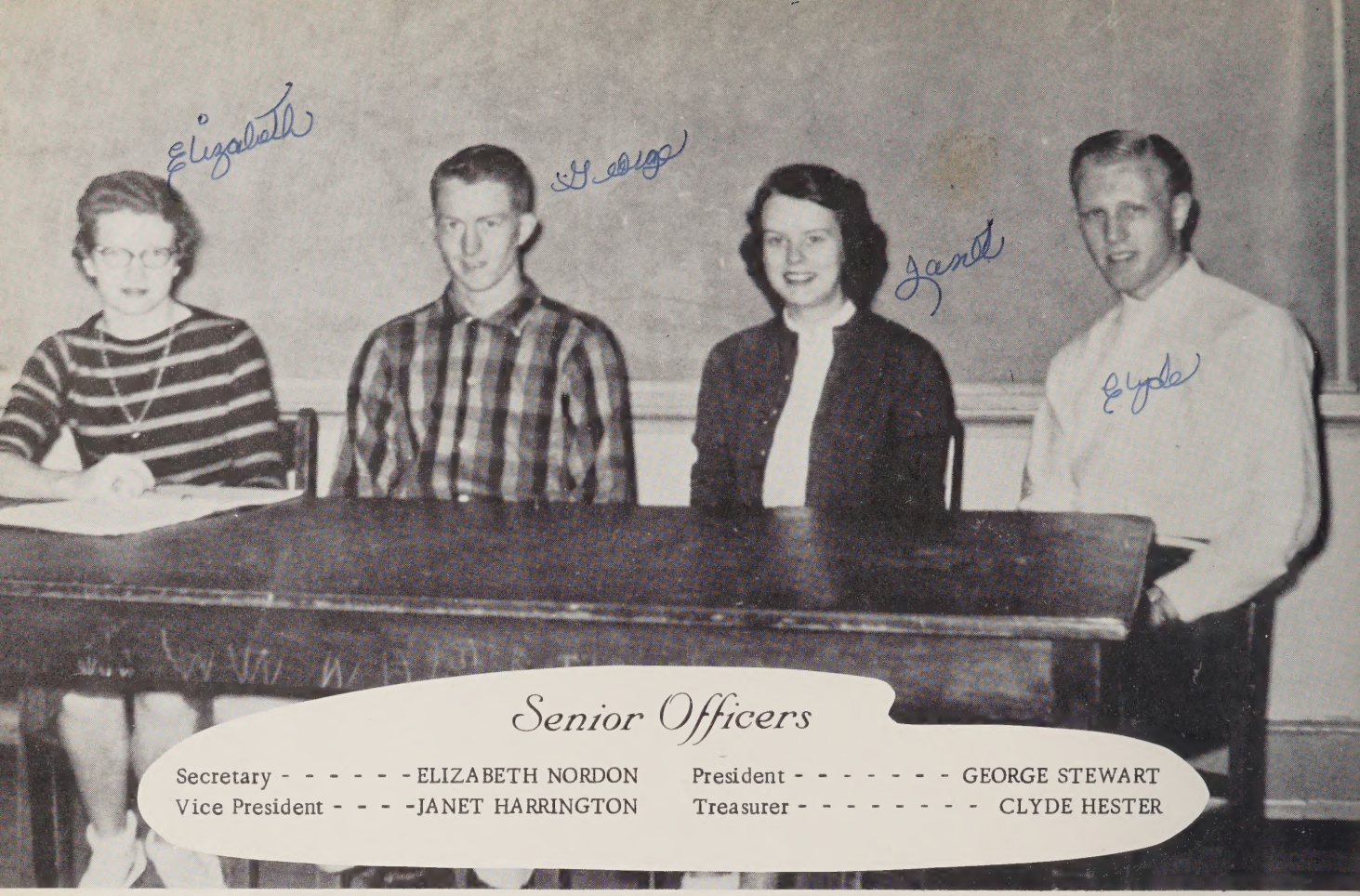

Senior Officers

Secretary - - - - - - ELIZABETH NORDON
Vice President - - - - JANET HARRINGTON
President - - - - - - - GEORGE STEWART
Treasurer - - - - - - - - CLYDE HESTER

A ROSE GROWS

We the Seniors stand today as a rose
That grew from only a tiny seed--
Watered and fed by friendships true,
Shedding help in times of need.
    As it grew and blossomed tall and fair
    Rising slowly to its height,
    We found loyalty awaiting there
    As the stars in heaven at night.
Then onward it grew with added strength
And opened in a world so new.
We saw a road of never ending length
And then were lost in the future's view.
    But we know that God will guide us,
    As we journey out in life.
    He is always there to help us
    In our sadness and in our strife.
We worked and strived together
For the past twelve wonderful years--
To reach the goal we know was worth
Our joys and sometimes tears.
    We walked the halls of Boone Trail School
    And somehow they seemed to call,
    "Stretch up until you reach your goal,
    Growing strong and straight and tall."
The time has come to say, "Farewell,"
To friends and classmates dear.
Although it's sad to have to leave,
Graduation Day is here.

Class Poet
Janet McCormick

CLASS FLOWER
Pink Rose

CLASS COLORS
Pink and Silver

MOTTO
Taught by the past;
to learn with the future

Seniors

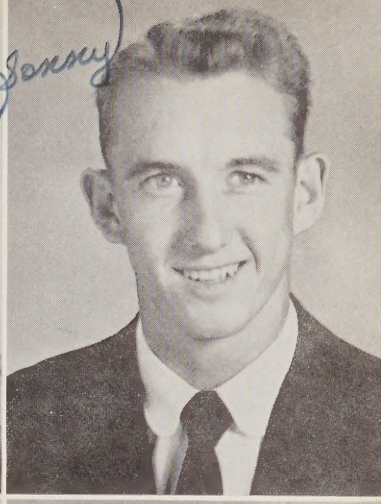

GENEASE BABB
NORMAN BAKER

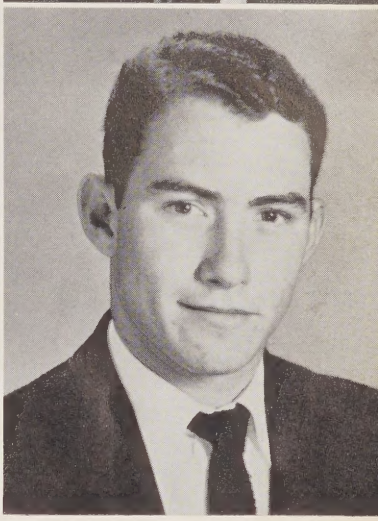

BEAULAH BISHOP
JOE BROWN

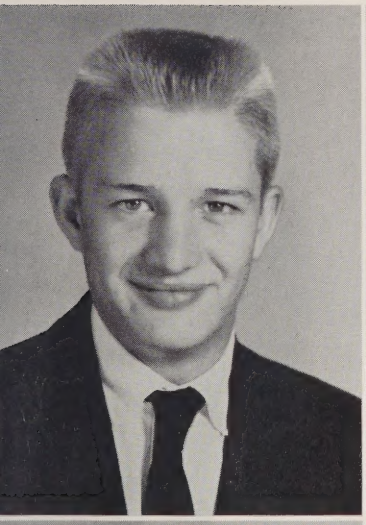

LEONARD BROWN
SOHIE BROWN

JANERO JOHNSON BYRD
LEONA BULLARD

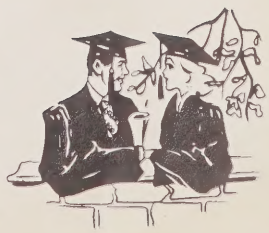

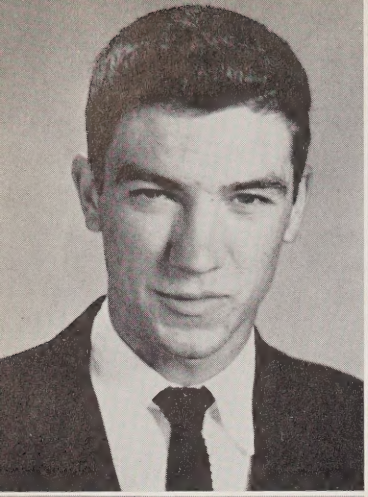

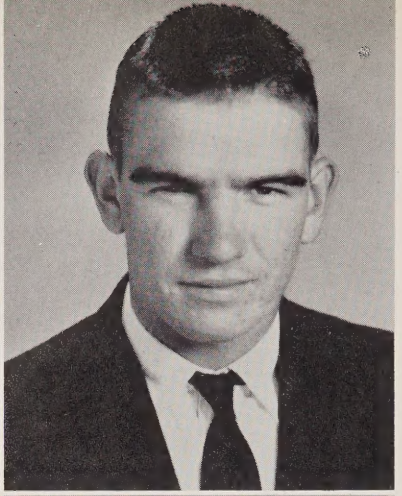

J. B. COLLINS
WORTH COLLINS

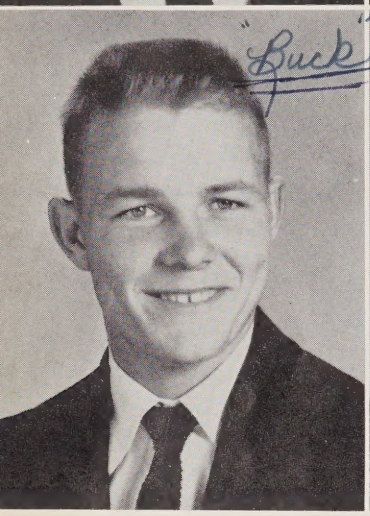

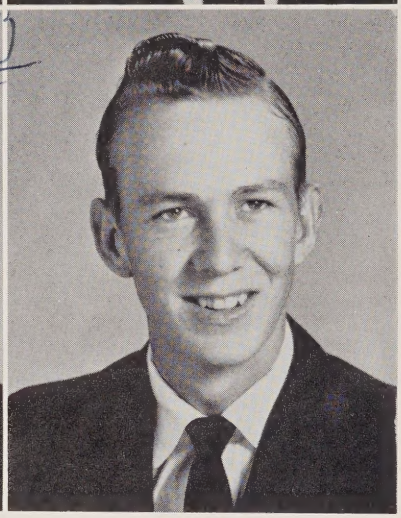

HERMAN COX
WAYNE DICKENS

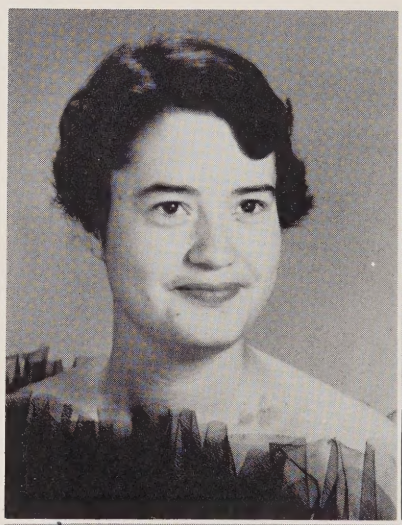

MARVALEE DOUGLAS
ROBERT HAMILTON

JANET HARRINGTON
CLYDE HESTER

Seniors

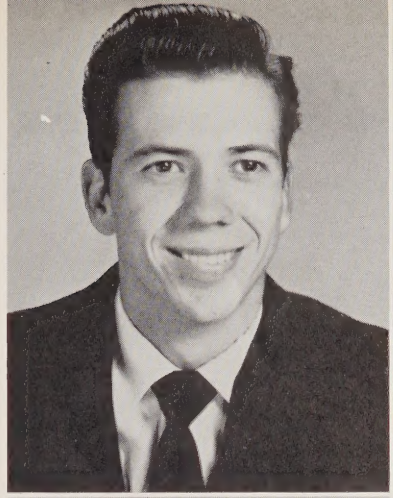

FRANKLIN HOLDER
VIVIAN HOLDER

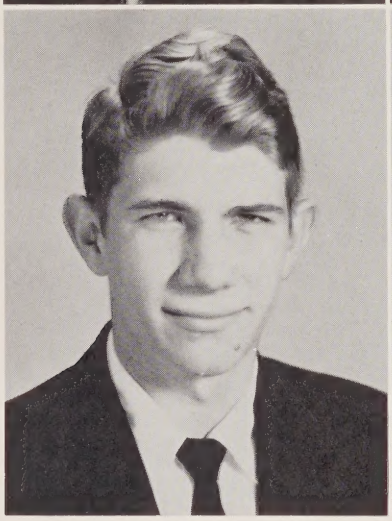

TOMMY HOUSE
JANIE MASON

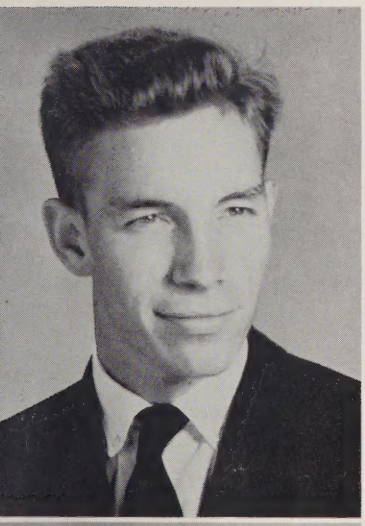

BOB McAULEY
JANET McCORMICK

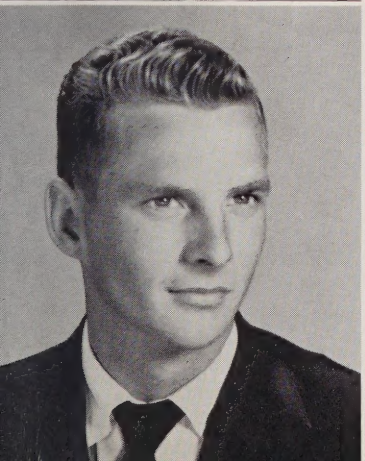

MICKEY McNEILL
SHELBY McNEILL

Seniors

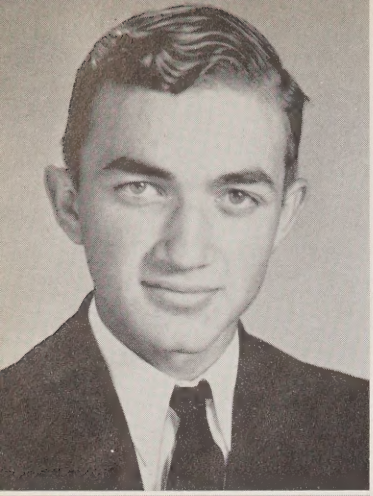

WILLIS McNEILL
DOROTHY McPHAIL

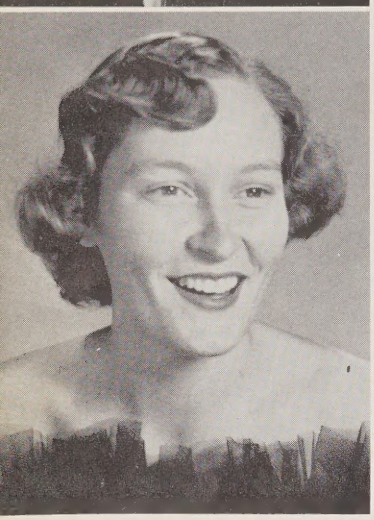

HAZEL MORRISON
ELIZABETH NORDON

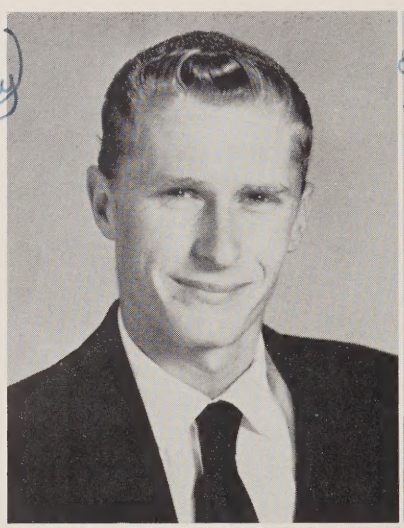

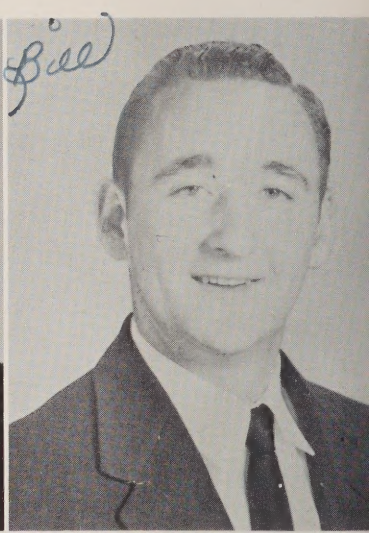

JERRY NORTON
BILL O'QUINN

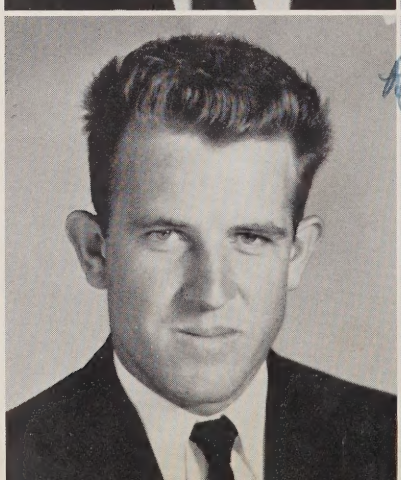

CECIL O'QUINN
RALPH O'QUINN

HELEN PAGE
JEWELL PAGE

ARCHIE PATTERSON
BILLY PATTERSON

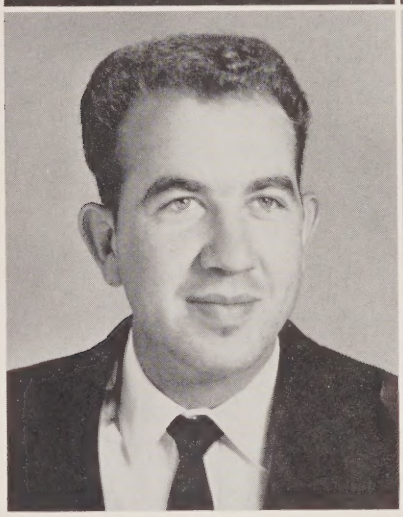

FRANCES PATTERSON
MYRTLE PATTERSON

Lois

YVONNE PATTERSON
BERTHA LOIS RAY

PEGGY JEAN SAWYER
RALPH SLOAN

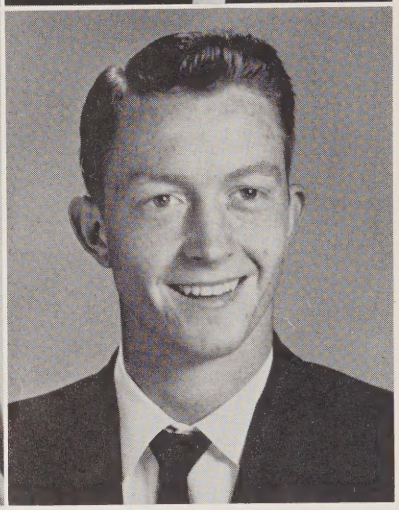

BELLA MAE STEWART
GEORGE STEWART

HALFORD THOMAS
MELVIN THOMAS

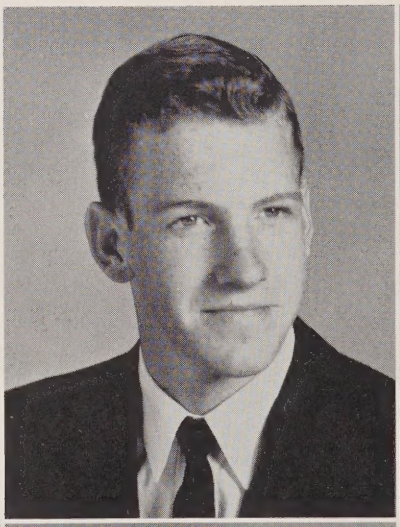

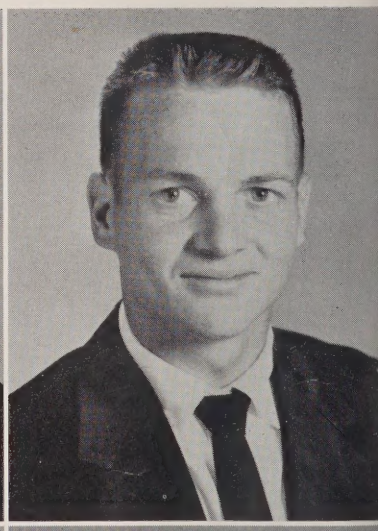

VERNARD THOMAS
CORNELIA WHEELER
JERRY WITHERS

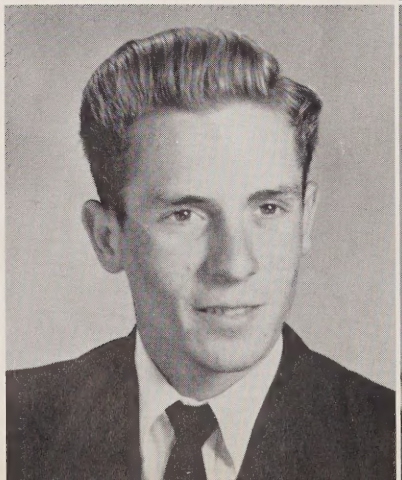

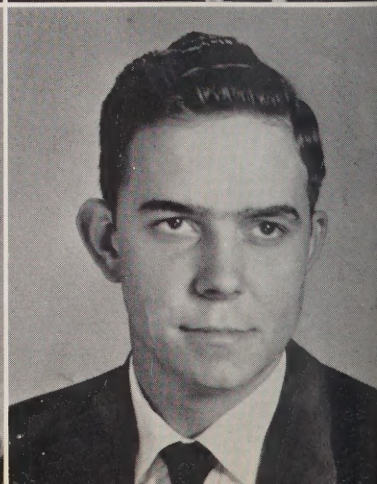

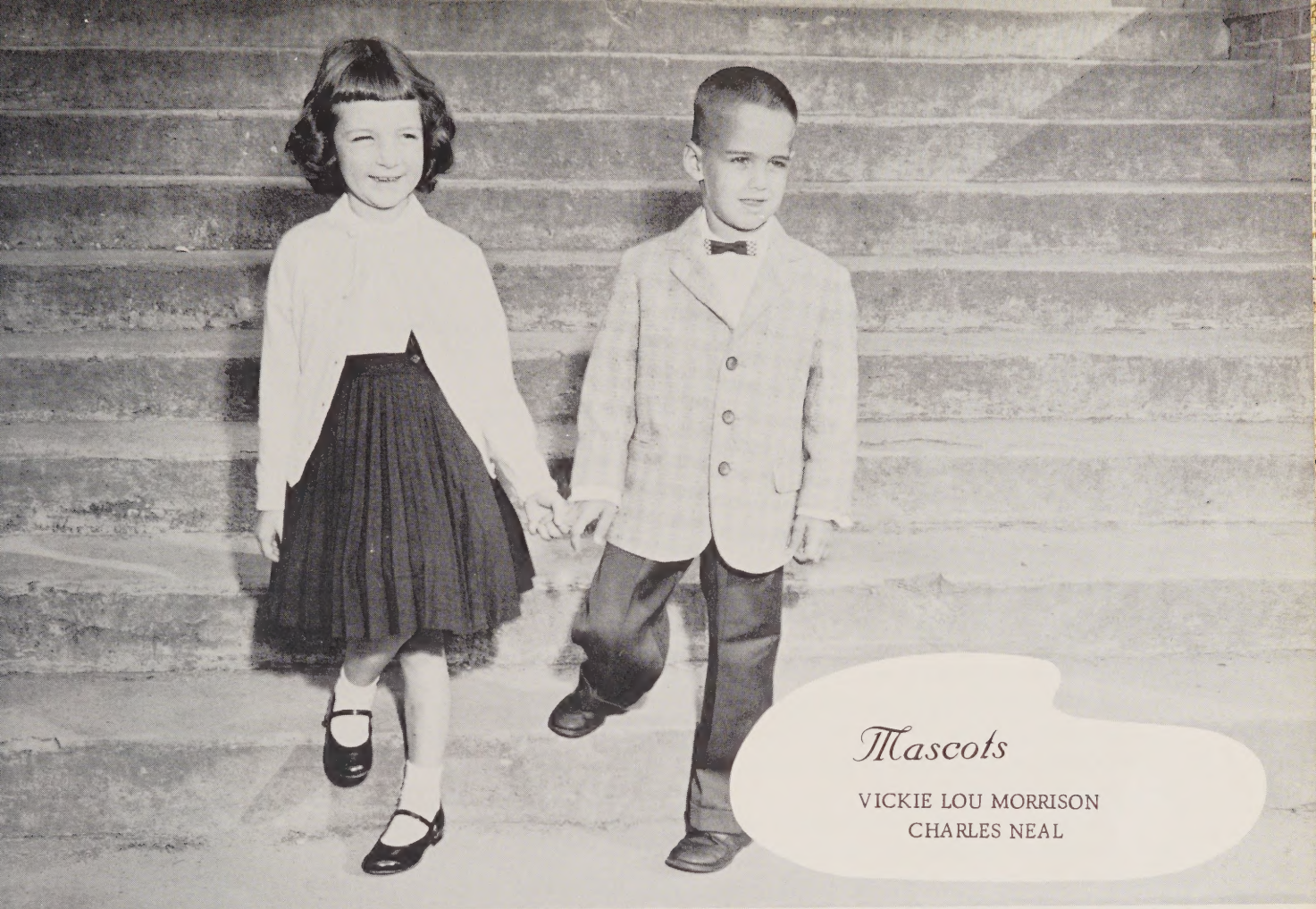

Mascots

VICKIE LOU MORRISON
CHARLES NEAL

Marshals

Janet Harrington, Elizabeth Nordon, Shelby McNeil, Lois Ray, Chief;
Janet McCormick, Helen Page and Clyde Hester.

Class History

As we stand at the threshold of graduation after twelve years of learning about people, places and things, we review the past and pay special tribute to those who have guided us thus far.

With Miss Valeria Womack and Mrs. Jean Pipkin to initiate us into the school routine, we could not help all future activities.

In our second year Mrs. Olean Davis and Miss Vera McLeod introduced to us the mysteries of arithmetic. A pleasant experience for part of us, but not so easily learned by others.

Well do we remember being kept in at recess by Mrs. Henderson Steele and Miss Salisbury for failing to learn the multiplication tables. With them we also progressed from block printing to a more advanced style of writing.

By the time we reached the fourth grade and Mrs. Paul Johnson and Mrs. Chalmas Stewart, we were beginning to feel self-confident and to think that we knew just about everything.

But our big balloon of self-confidence was soon deflated by Miss Elizabeth Chandler and Mrs. Fulton Patterson during our fifth year.

We crossed an imaginary border line when we climbed the stairs to the sixth grade with Mrs. Charles Ray and Miss Zula Rogers as our teachers.

Our seventh year began with Mrs. Linda Powell and Mrs. Carl Williams. After Christmas Mrs. Henderson Steele replaced Mrs. Williams and with Mrs. Powell guided us to the end of that year. This was also the year in which some of us began to show an unusual interest in athletics.

Mr. John Koonce and Mrs. Elsie Stewart reviewed with us all the things we had studied for seven years in order to prepare us for high school. The eighth grade citizenship medals were awarded to Lois Ray and Norman Baker.

The ninth grade under the watchful eyes of Mr. Titus Rogers and Mr. Jack Cashion proved to be a new and different experience. The first few days we were really confused. That year five members of our class were inducted into the Beta Club. They were Elizabeth Nordan, Lois Ray, Janet Harrington, Helen Page and Clyde Hester.

The tenth year looms large in our memory mainly because our class began to fulfill the promise of powerness in athletics and to show signs of musical ability. We were greatly encouraged by Mrs. James Seymore and Mr. E. M. McLamb and Mrs. Mary Cole.

There are many things to remember about our Junior year under the direction of Mrs. Ralph Hales and Mrs. Hal Thomas. We selected our class rings and became the first class to wear the standard school ring. Several members of our class seasons by capturing the district football crown, district runner-up honors in basketball and county runner-up in baseball. Norman Baker was named most valuable basketball player in Harnett County. For our Junior play we staged something new and entirely different; a musical comedy, which critics praised as being one of the most outstanding high school productions in this area. Near the end of the school year we honored the graduating class with a lovely banquet using a May-Day theme.

Commencement marshals were: Chief, Lois Ray; Helen Page, Janet Harrington, Clyde Hester, Elizabeth Nordan, Janet McCormick and Shelby Jean McNeill.

Due to a shortage of teachers we began our Senior year without a regular sponsor. We are deeply grateful to the Rev. J. B. Garett and to Mrs. R. A. Gray for their help and encouragement which has enabled us to have a wonderful final school year. We had lots of fun earning money for our Senior trip to New York and Washington. A few money making schemes were tying tobacco, giving suppers and plays. Shakespeare and autobiographies gave us quite a time! Again several members of our class starred in athletics bringing honors to our school. The Senior play, "They Gave Him a Co-Ed," caused us a lot of headaches and hard work, but it was a lot of fun.

Parties, receptions, football games, basketball tournaments and our Senior trip were some of the highlights of our last year.

Now our review ends as we receive our diplomas and say good-bye to our school, our teachers and our classmates.

Helen Page, Historian

Mr. and Miss B. T. H. S.

JANET McCORMICK
JOE BROWN

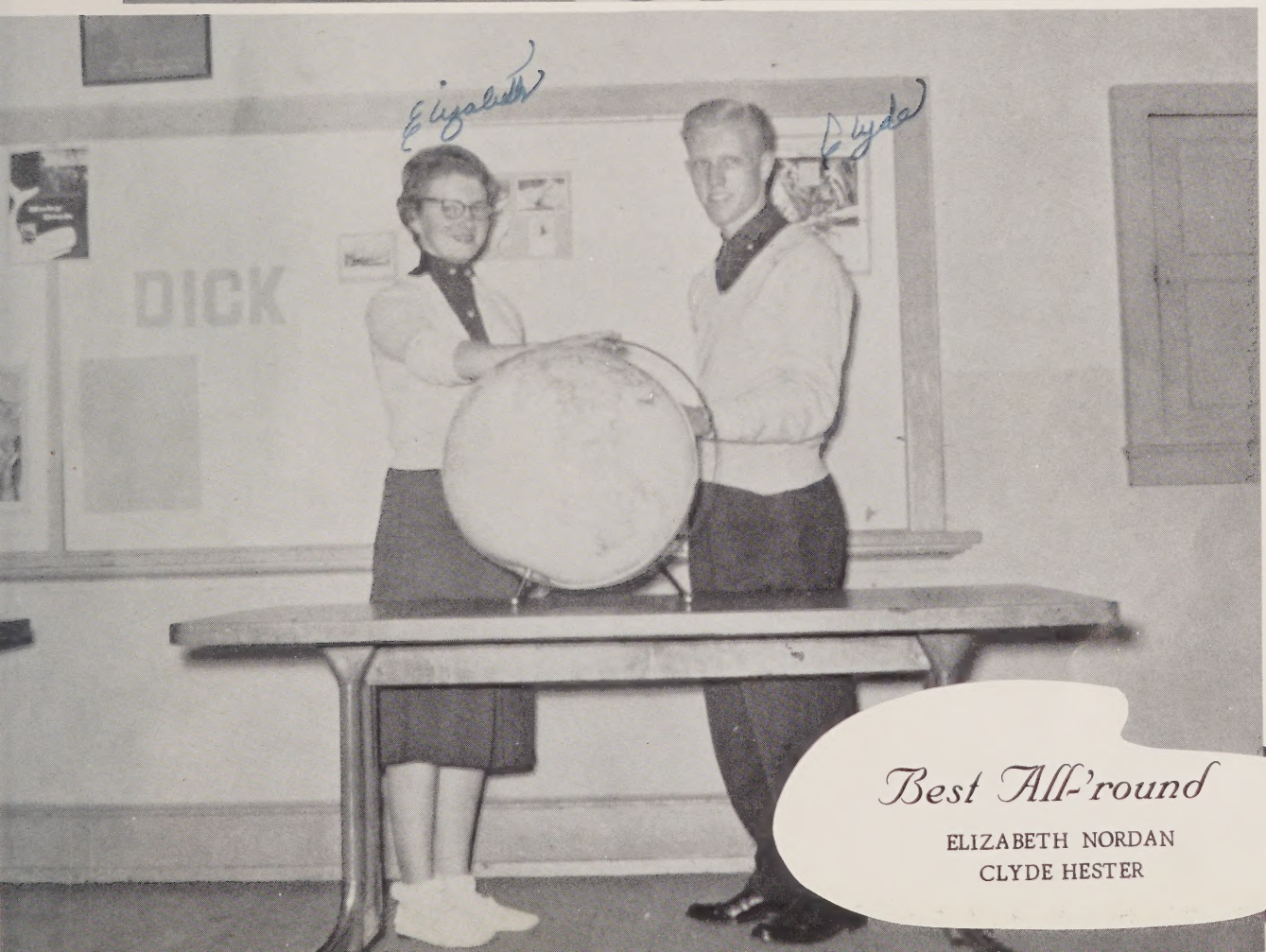

Best All-'round

ELIZABETH NORDAN
CLYDE HESTER

Most Likely to Succeed

JANIE MASON
GEORGE STEWART

Most Original

LEONA BULLARD
BILLY PATTERSON

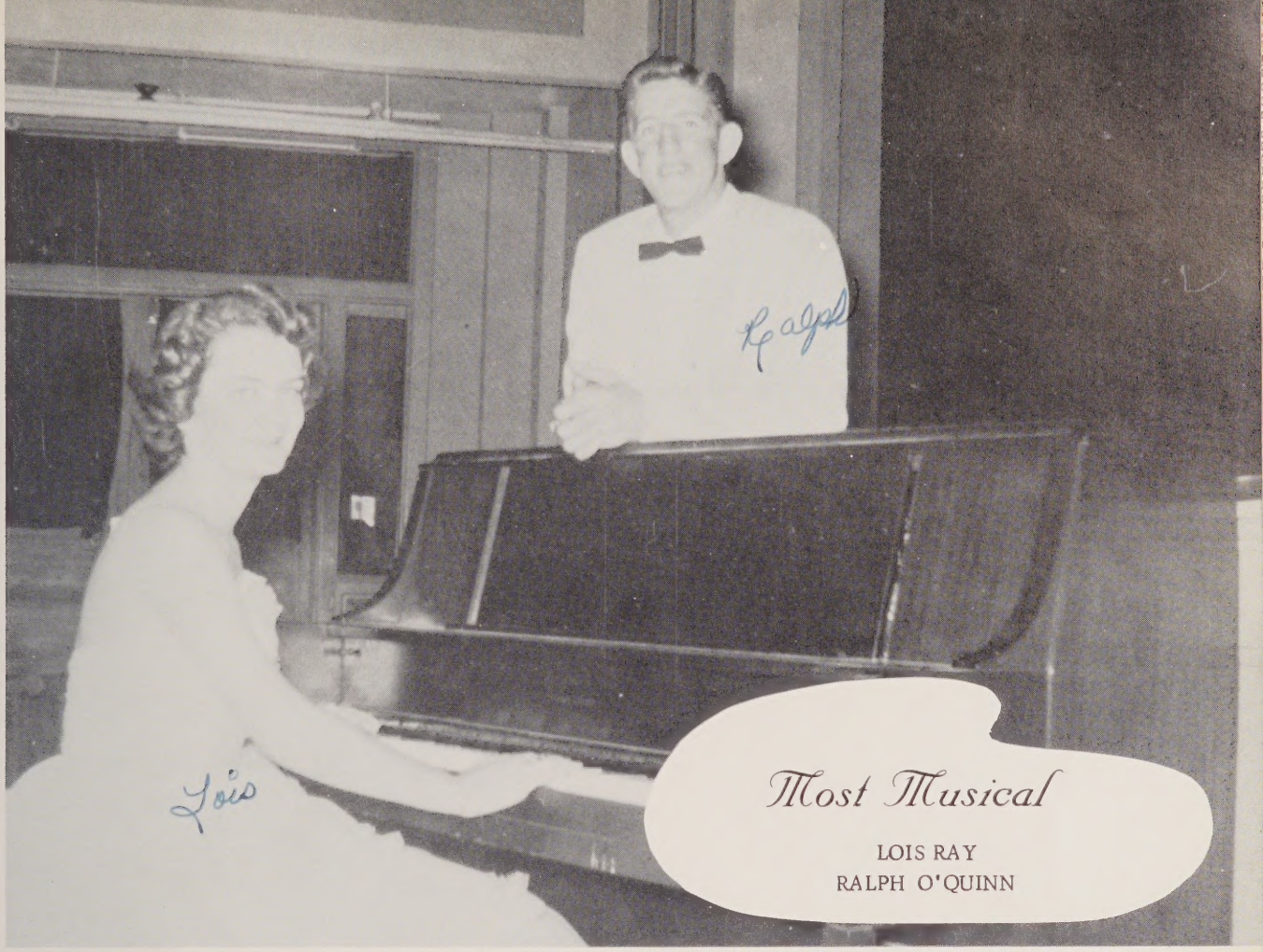

Most Musical

LOIS RAY
RALPH O'QUINN

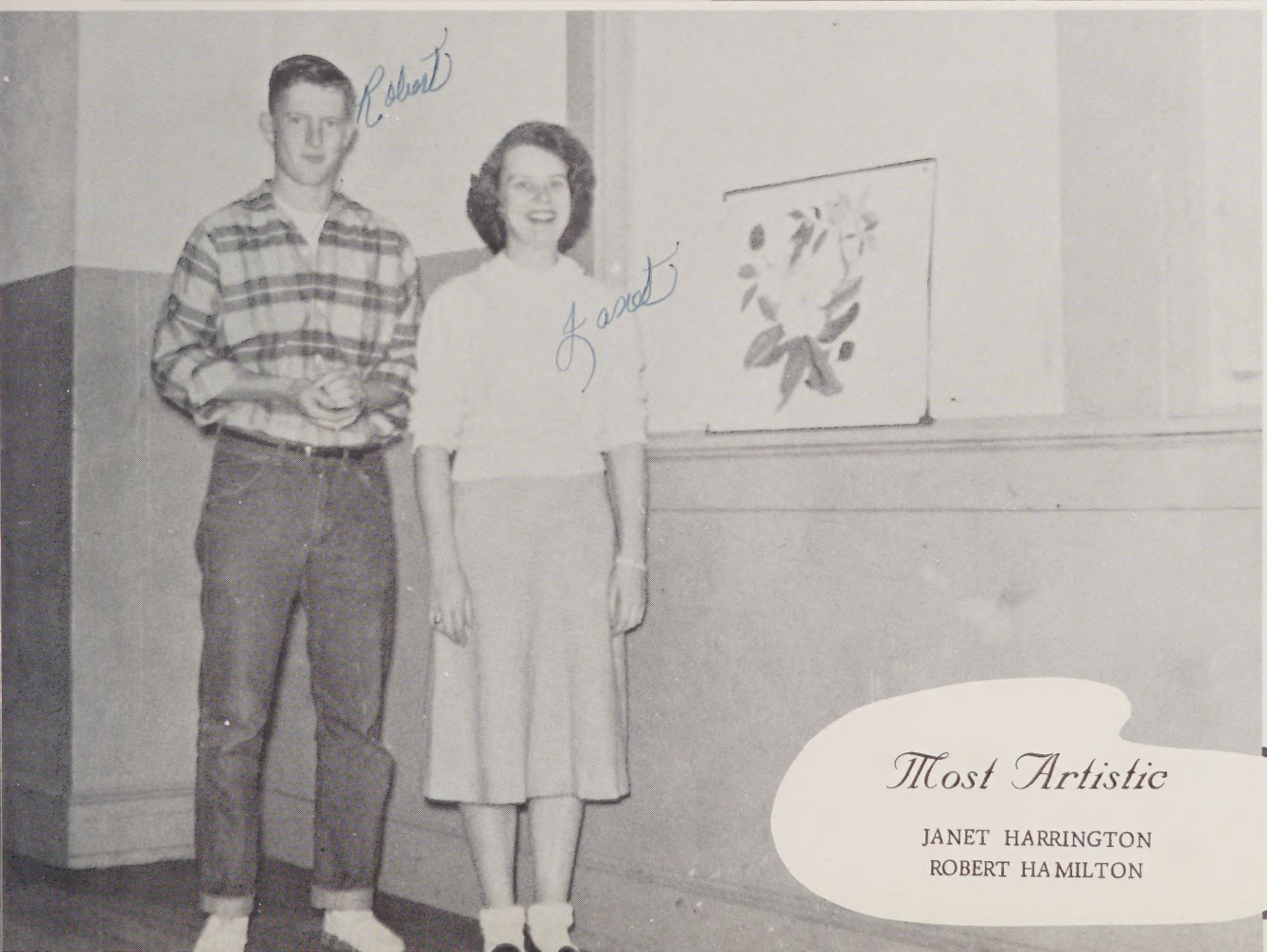

Most Artistic

JANET HARRINGTON
ROBERT HAMILTON

Best-Dressed

SOHIE BROWN
ARCHIE PATTERSON

Most Intellectual

HELEN PAGE
TOMMY HOUSE

Friendliest

JEWEL PAGE
HERMAN COX

Wittiest

GENEASE BABB
JERRY NORTON

Most Dependable

BEULAH BISHOP
MELVIN THOMAS

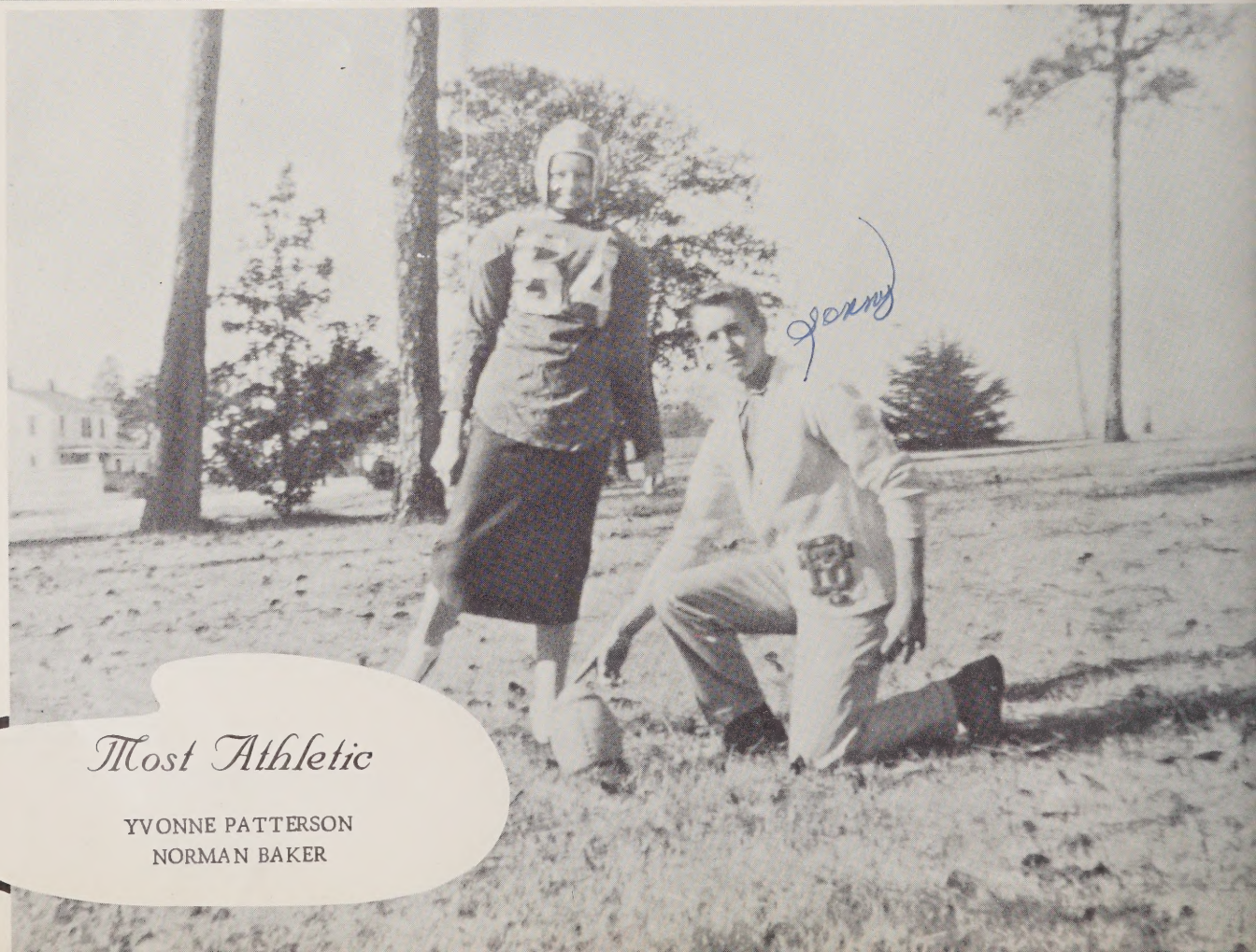

Most Athletic

YVONNE PATTERSON
NORMAN BAKER

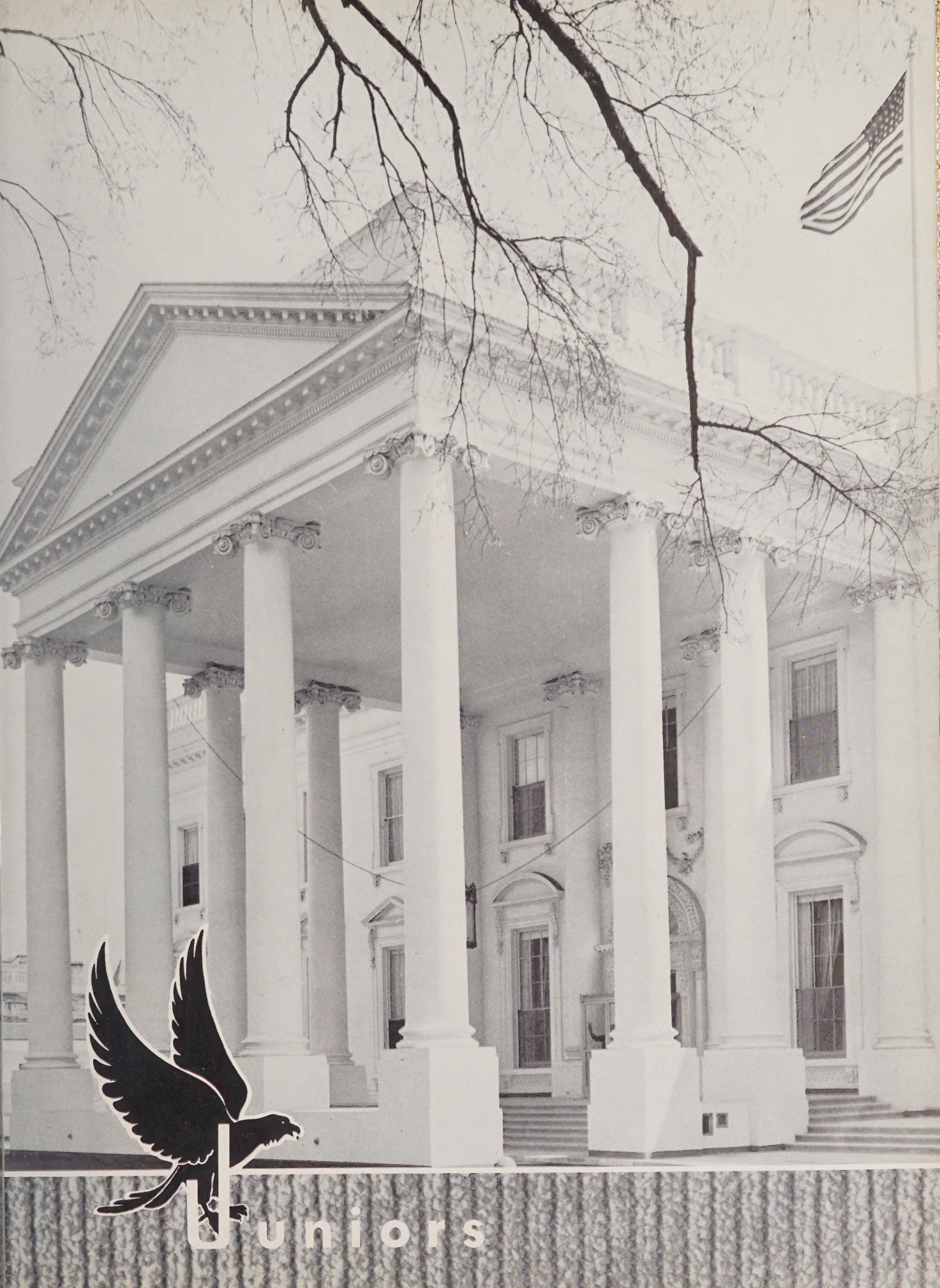

Juniors

Vice President - - - - - - - - - LAUA V. KNIGHT
President - - - - - - - - - - - -E. M. ROBERTS, JR.
Secretary - - - - - - - - - - - -NORMA STEWART
Treasurer - - - - - - - - - - - WELDON WALLACE

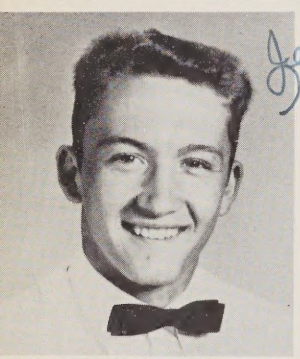

JEROME BAKER

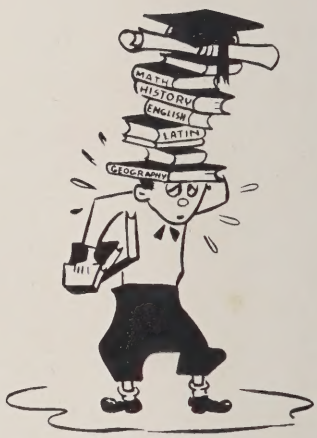

BARBARA BISHOP
JANET BROWN

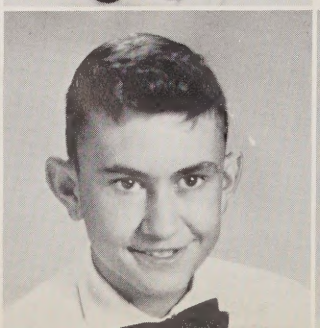

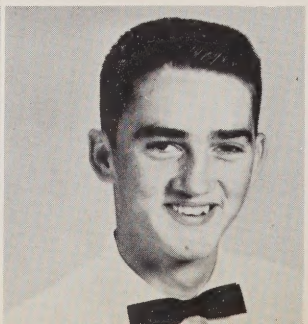

LORAINE BROWN
ALTON BUCHANAN
JAMES BUCHANAN

Juniors

TED BUCHANAN

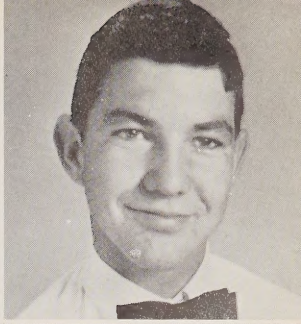

ROSEMARY COLLINS
BEULAH DICKENS

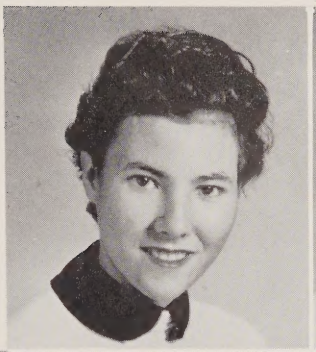

EARL FAIRCLOTH
VERNIE GRIFFIN
JOYCE HALLMAN

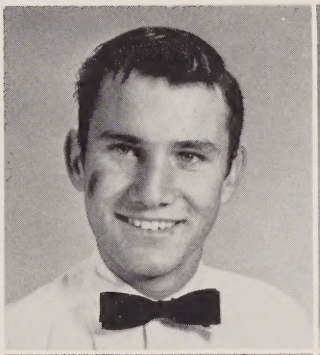

MAUDE HARRINGTON
HOEY HOLDER
RUTH HOWARD

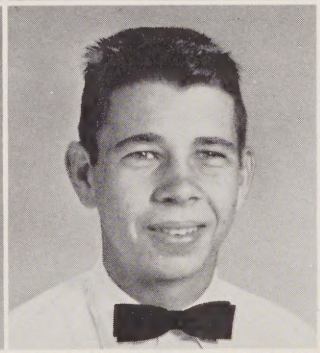

JAMES HOLDER
JOHN HOLDER
TRAVIS HOLDER

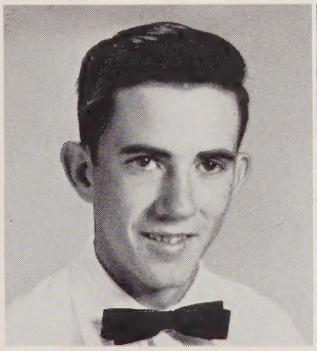

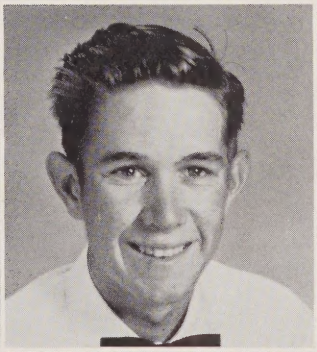

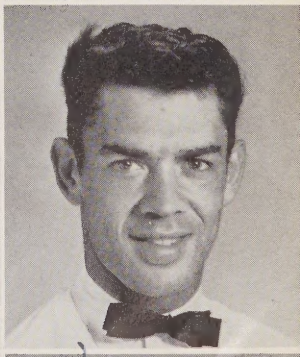

MIRIAM HOUSE
LAURA KNIGHT
FRED McNEILL

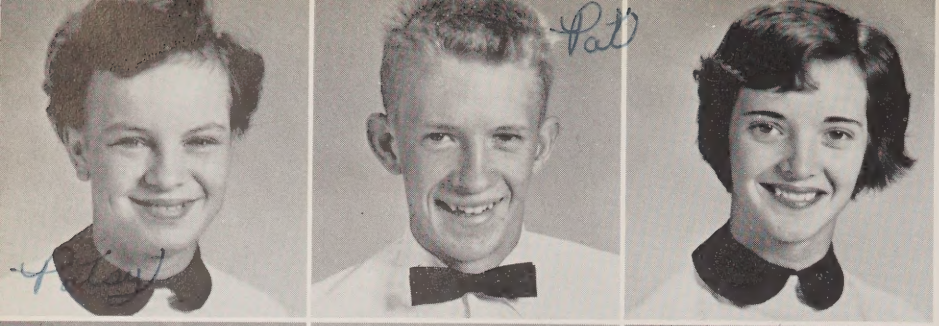

PATSY McKAY
PAT McNEILL
SUE McNEILL

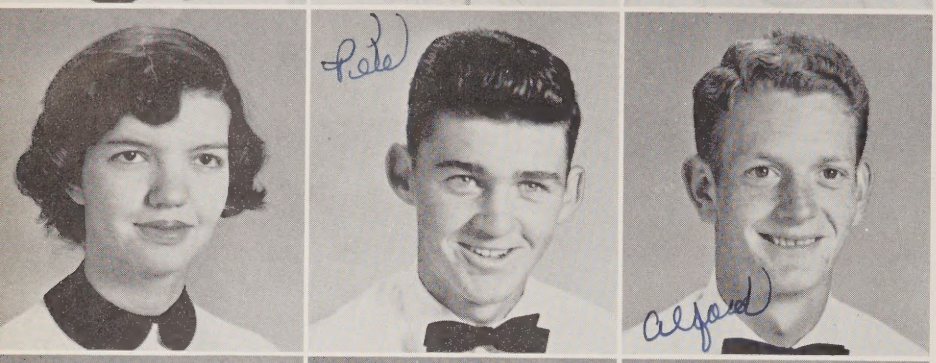

GLENDA MORRISON
PETE NEWTON
ALFORD PATTERSON

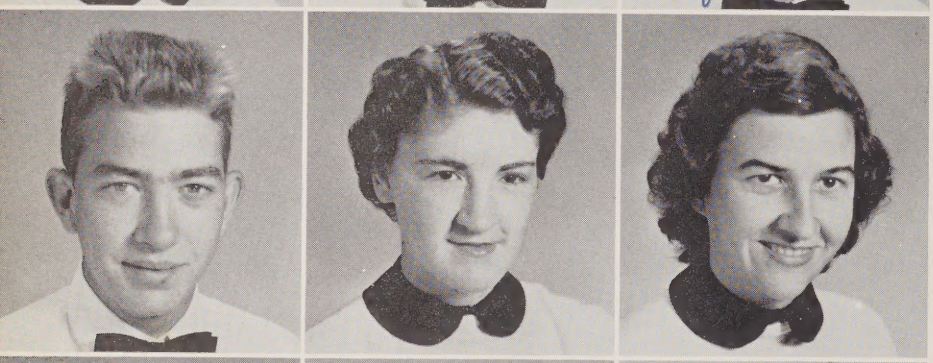

DOUGALD PATTERSON
MARIE PATTERSON
GLENDA PORTER

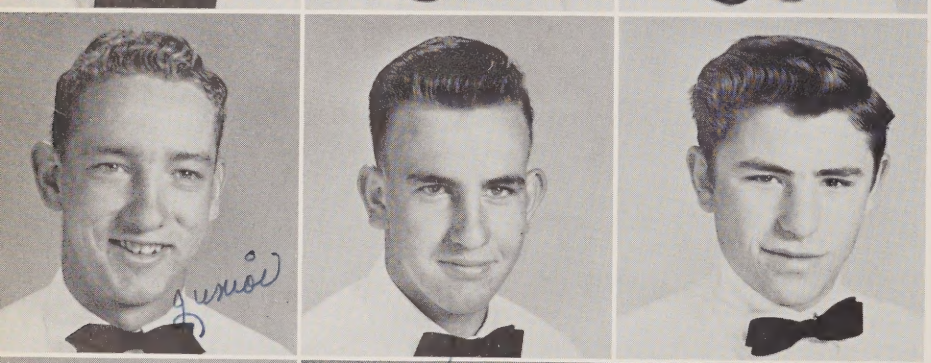

JUNIOR ROBERTS
LAWERENCE ROGERS
W. A. ROGERS

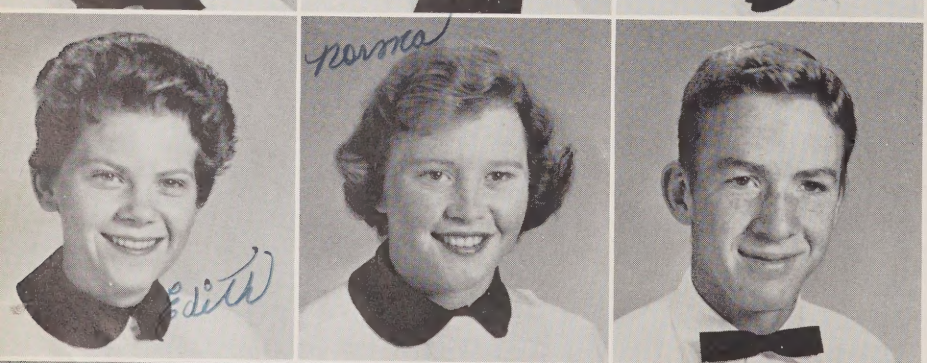

EDITH STEWART
NORMA STEWART
ROGER TAYLOR

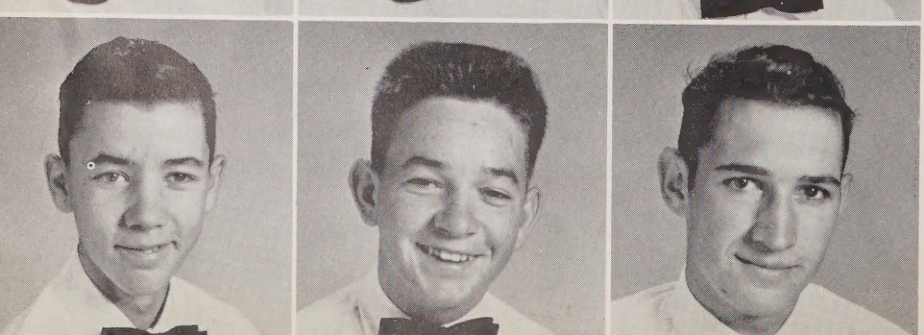

WELDON WALLACE
J. R. WILSON
DURWARD UPCHURCH

Sophomores

JANIS BULLARD - - - - - - -Vice President
PEGGY STEWART - - Secretary - Treasurer
GAYNELLE BROWN - - - - - - - -President

Pat

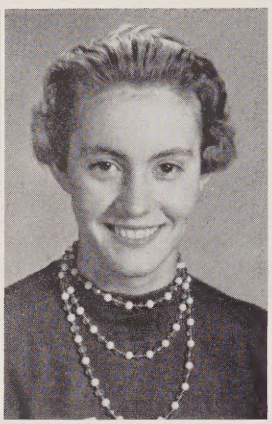

Pat Adcock
Laura Lee Babb

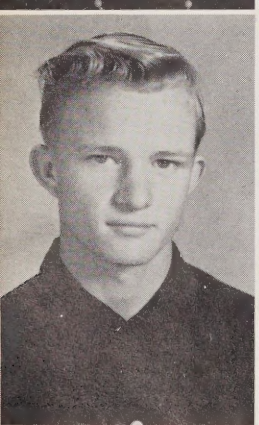

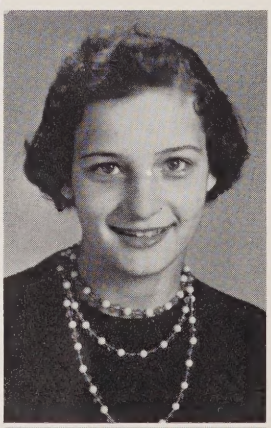

Cecil Brown
Gaynelle Brown
Mamie Jo Brown

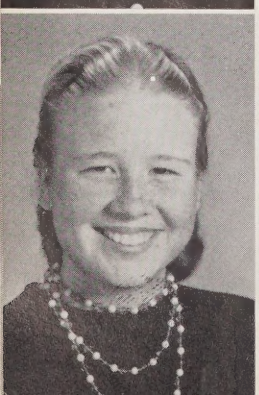

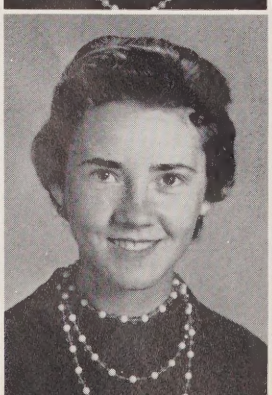

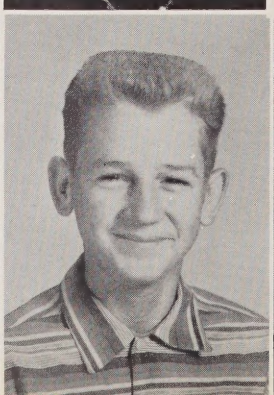

Fay Buchanan
Janis Bullard
J. C. Byrd
Faye Clark

Sophomores

Rudolph Collins
Nita Cox
Eunice Edwards
Eula Griffen

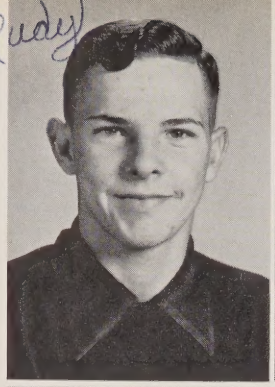
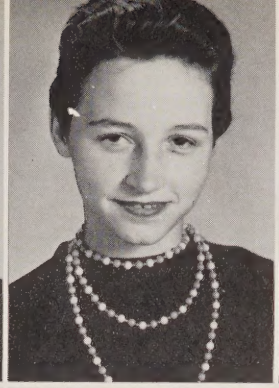

Earl Holder
Edgar Holder
Elton Holder
Gernie Holland

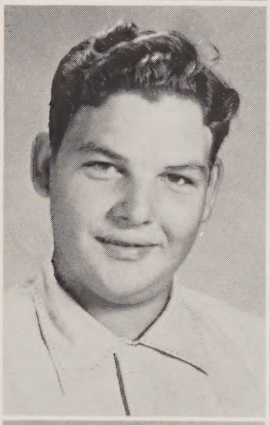
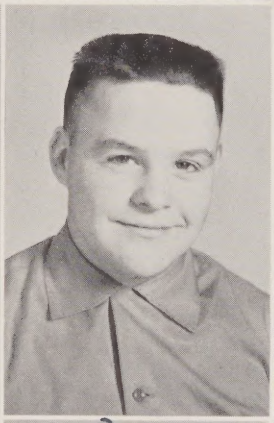
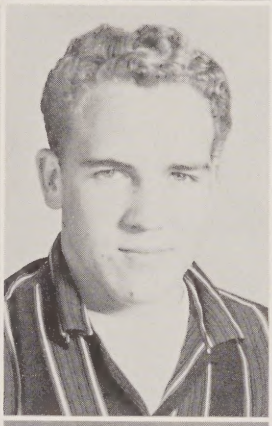
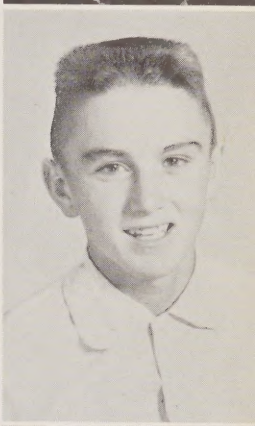

Johnny Holland
Rebecca Johnson
C. W. Kelly
Van Leaird

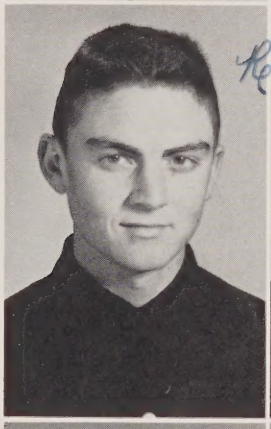

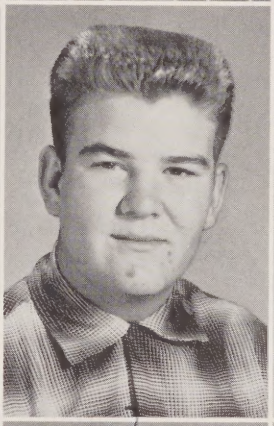
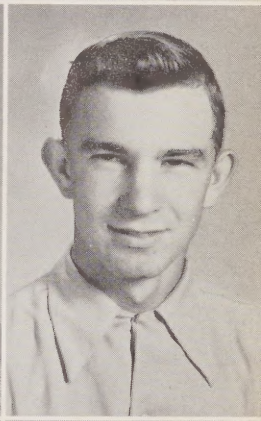

Libby Mason
Judy Matthews
Max Matthews
Clayborn McAuley

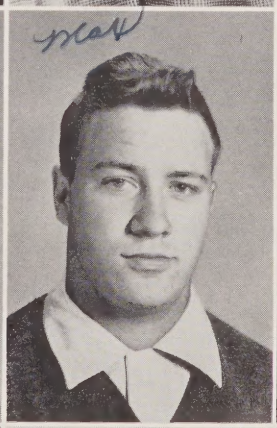
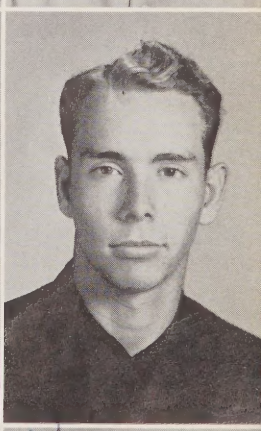

Archie McNeill
Mildred McNeill
Gerald McNeill
Grady McNeill

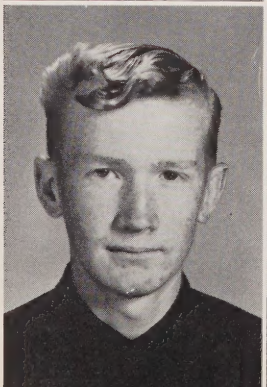
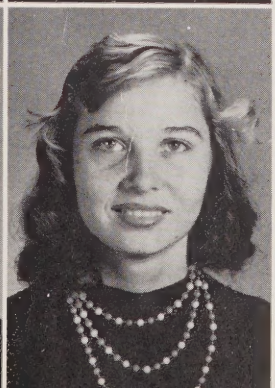

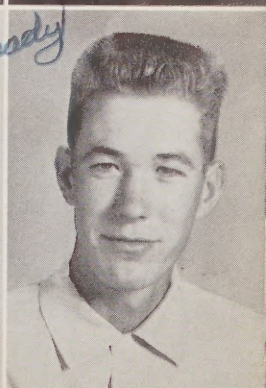

Annette McPhail
Elizabeth Nordan
Halford O'Quinn
Frances Patterson

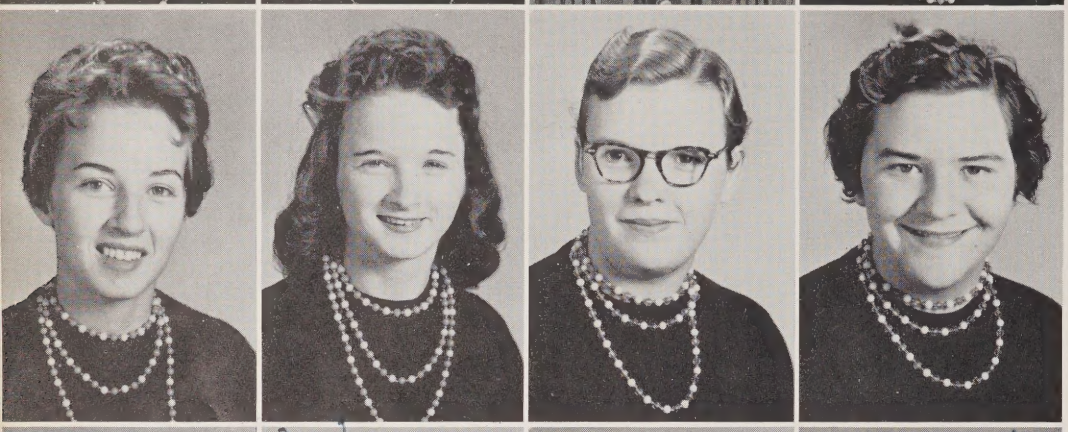

Jennie Patterson
Loretta Patterson
Pearl Patterson
Faye Porter

Linda Sawyer
W. A. Shotwell
Peggy Stewart
Shelby Taylor

Clifford Thomas
Clinton Thomas
Ella B. Thomas
John Thomas

Shirley Wilkins
Annie Jane Wilson
Cleo Wilson
Leroy Wilson

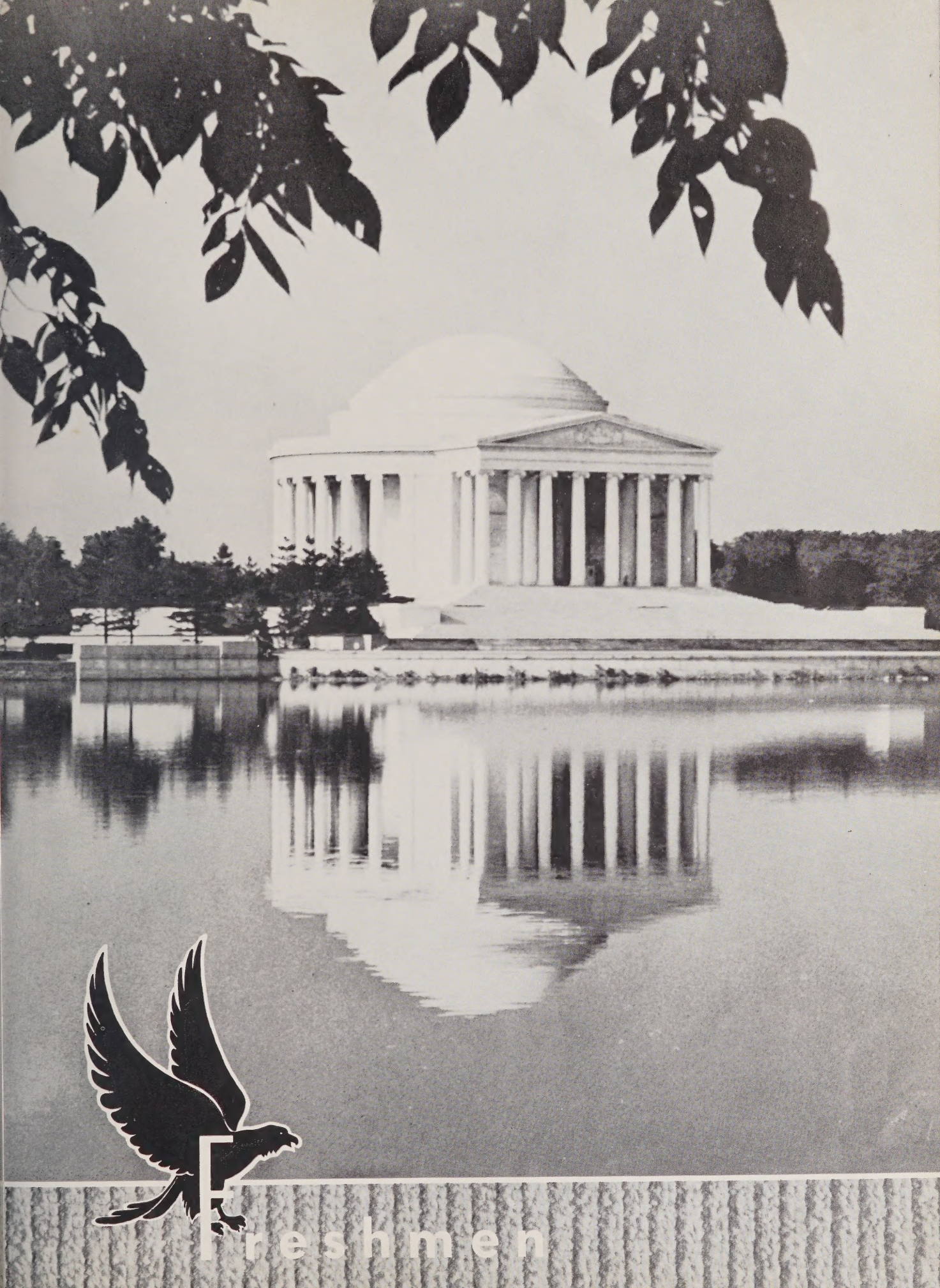

Freshmen

President - - - - - - - - - - - - JIMMY BROWN
Vice President - - - - - - - - - - - RAY McNEIL
Treasurer - - - - - - - - - - - - - SARA HOUSE
Secretary - - - - - - - MARGARET PATTERSON

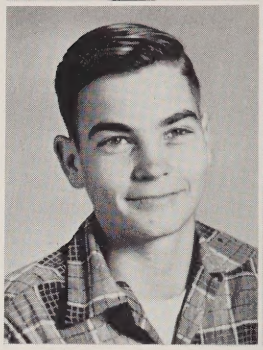

Shirley Ann Allen
J. D. Ashworth

Wallace Allen
Mary Baker

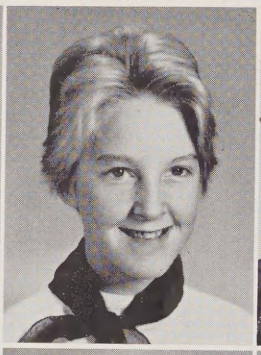

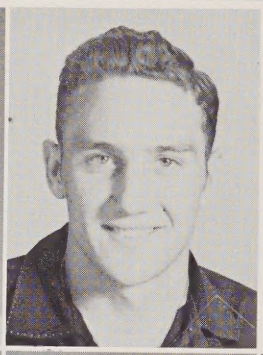

Joyce Bailey
Margaret Boggs
Jimmy Brown

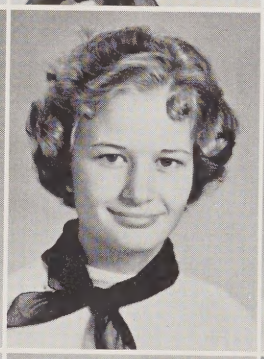

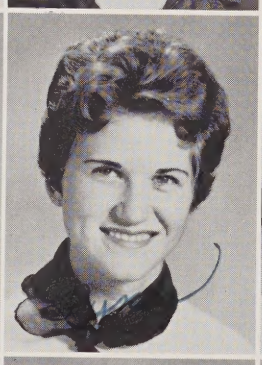

Libby Brown
Lida Brown
Linda Sue Brown
Patricia Brown

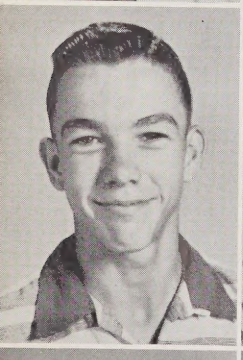

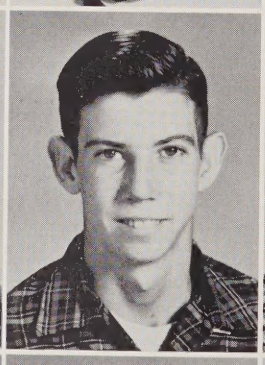

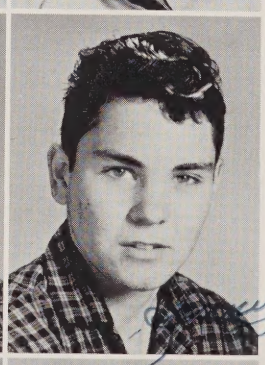

Fred Buchannan
Waldo Buchannan
James Bullard
Charles Burgess

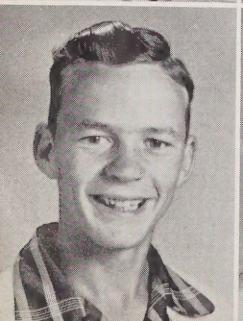

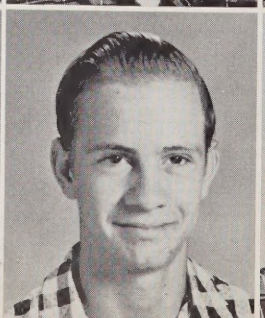

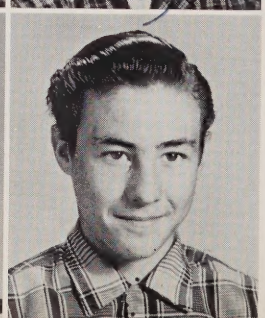

N. A. Cameron
Virginia Clark
Bobby Collins
Jack Collins

Shirley Collins
Edna Cox
Monroe Cummings
Patsy Dean

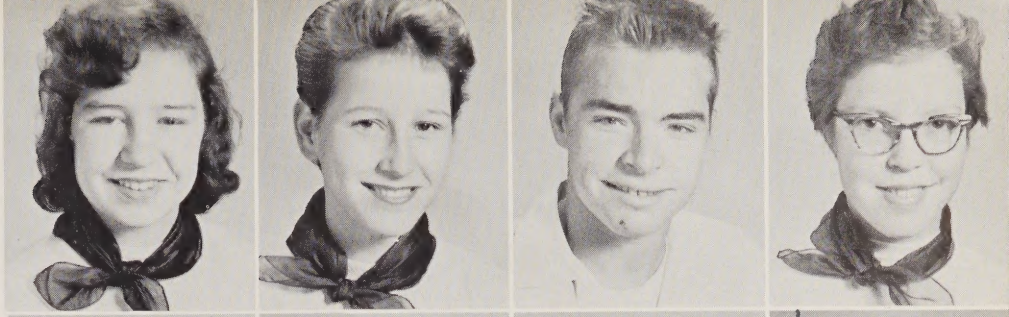

Buddy Denise
Billy Dennis
Gene Dickens
Janet C. Harrington

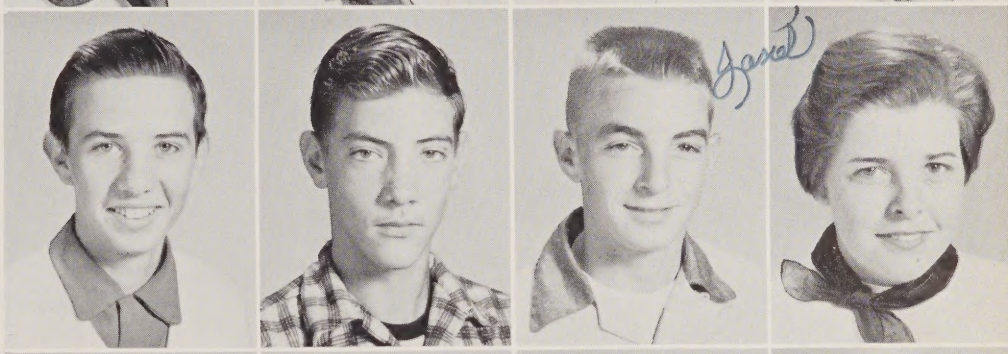

Kyle Harrington
Steve Hawley
Harry Holder
Jimmy Holder

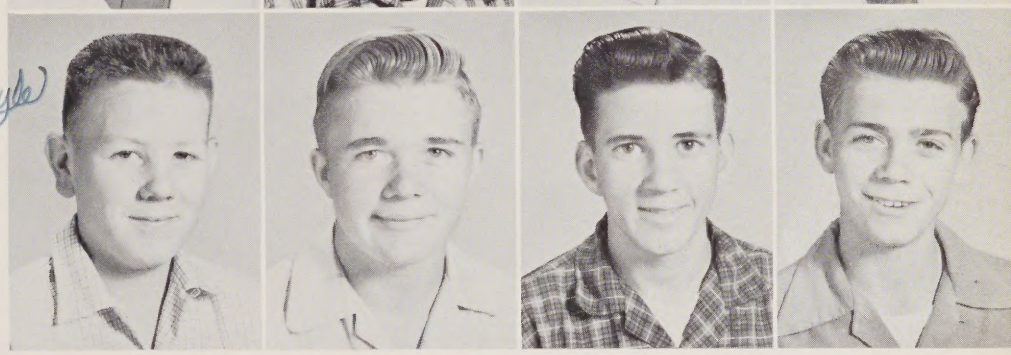

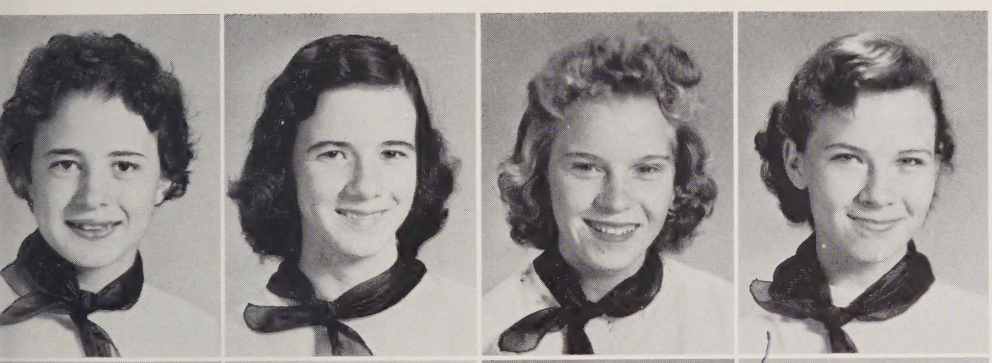

Mary Holder
Nancy Holder
Beatress Honeycutt
Sara Ann House

J. D. Mason
Larry Matthews
Inez McCormick
Billy Ray McNeill

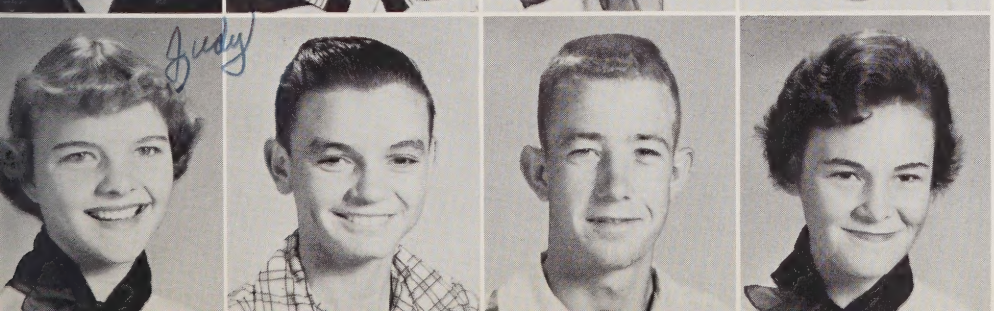

Judy McNeill
Leverne McNeill
Ray McNeill
Patricia Yarborough

Billy Morrison
Stacy Norris
Luther O'Quinn
Patsy O'Quinn

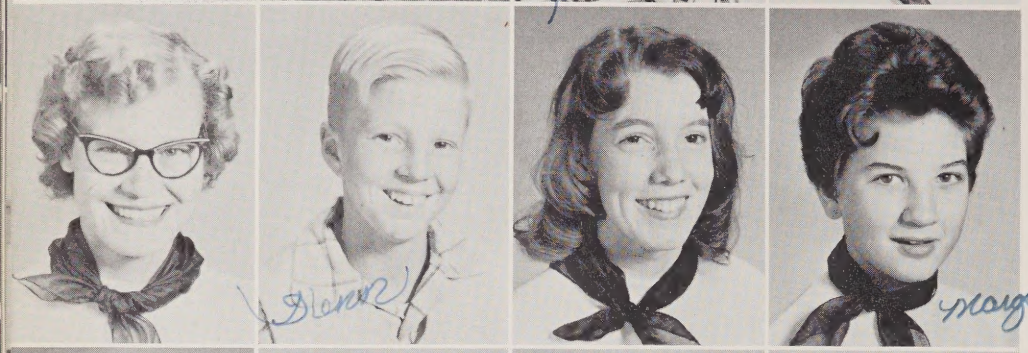

Elsie Page
Glenn Passmore
Jeanette Parker
Margaret Patterson

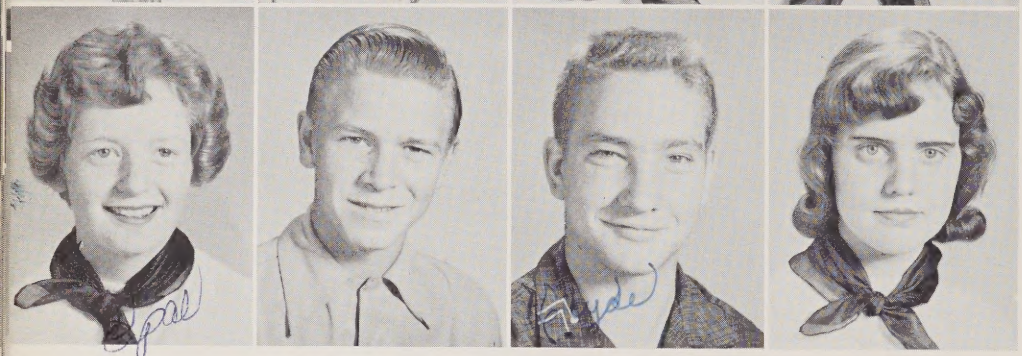

Opal Patterson
Willard Porter
Clyde Earl Roberts
Sue Rogers

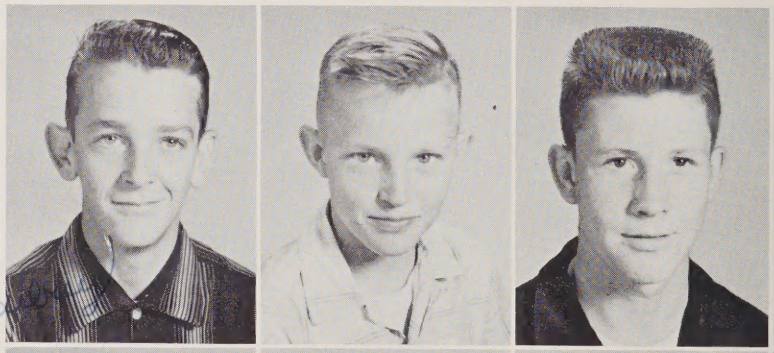

Aubrey Rosser
J. W. Sawyer
Earl Thomas
Jerry Thomas

Picture Not Available

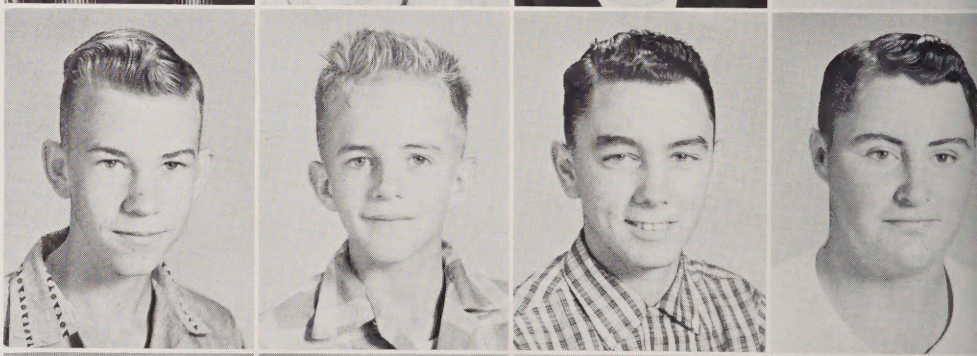

Tillman Thomas
Donnie Turner
Nelson Wallace
Glen Wicker

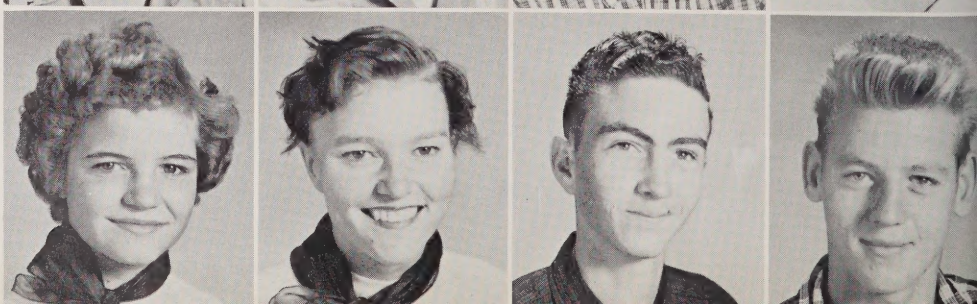

Dorothy Lee Wilson
Pearl Wilson
Rayford Wilson
Bobby Womack

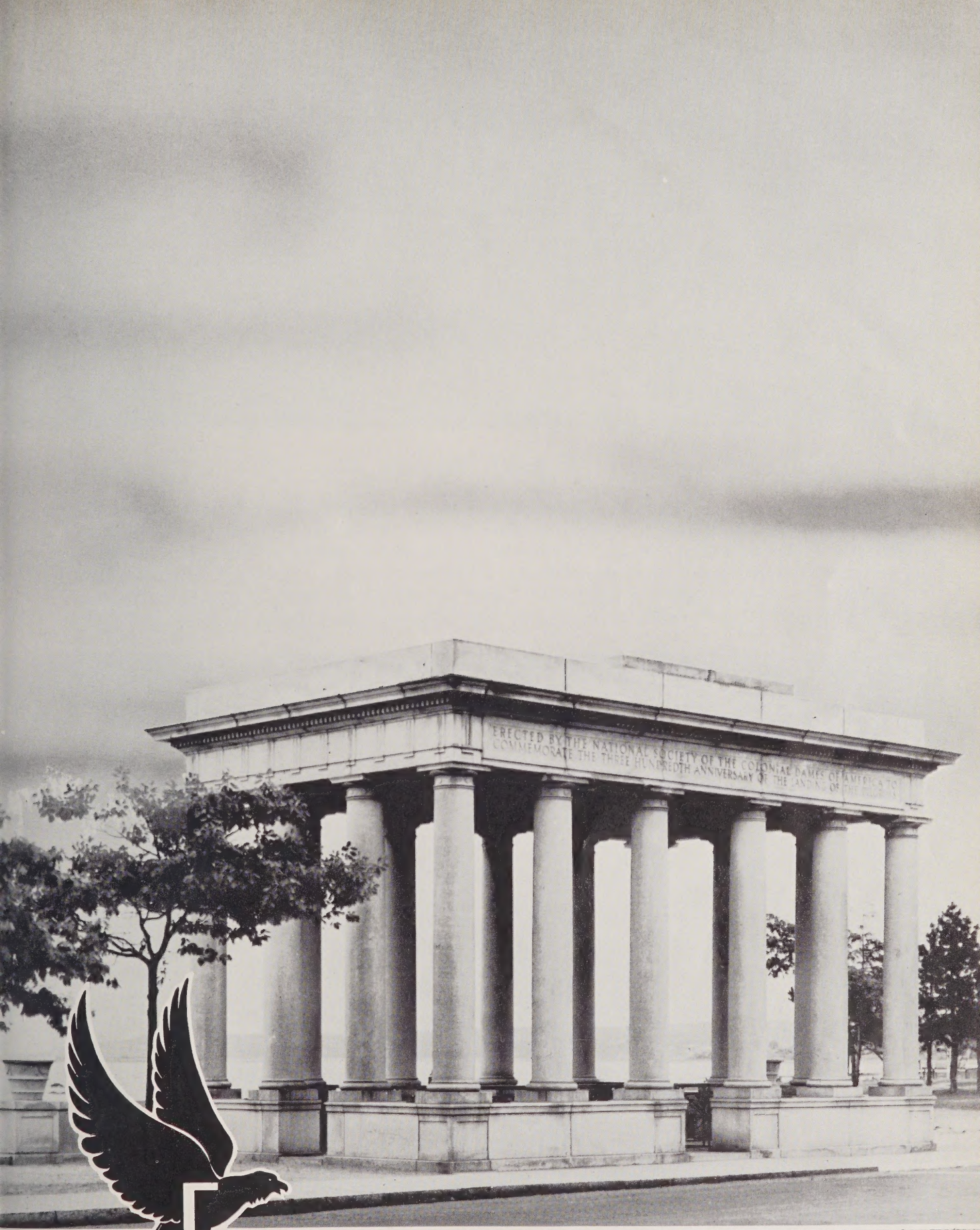
ERECTED BY THE NATIONAL SOCIETY OF THE COLONIAL DAMES OF AMERICA TO
COMMEMORATE THE THREE HUNDREDTH ANNIVERSARY OF THE LANDING OF THE PILGRIMS

Elementary

Eighth Grade

Left to right: D. McPhail, B. Holder, B. Morrison, N. Adcock, I. Thomas, T. Holder, C. Babb, J. Patterson, T. Byrd, H. McNeil, F. Thomas, R. Patterson, B. Allen, J. Autry, B. McLeod, C. O'Quinn, M. Burgess, J. Garrett, B. Taylor, D. Cameron, R. Adcock, E. O'Quinn, L. Wilson, D. Bullard, L. Buchanan, F. Buchanan, J. Hamilton, J. Womack, J. McNeill, G. Wood, L. Bishop, J. O'Quinn, S. Milazzo, G. Stewart, Y. Faircloth, W. Holder, L. Patterson, E. Boles, K. Holder, B. Patterson, R. Johnson, M. Newton, J. Hudson, J. Collins, M. Arnette, T. Harrington, A. Brown, B. Leaird, D. Thomas, H. Byrd, C. Bachelor, H. Allen, L. McNeill.

Seventh Grade

Left to right: R. Cox, B. Sykes, C. Holland, B. Buchanan, G. Edwards, B. Thomas, F. Collins, S. Womack, J. Bailey, J. McNeill, J. Cummings, J. Norris, D. Griffin, E. Carpenter, D. Holder, D. Taylor, C. Batchelor, J. Buchanan, R. Honeycutt, T. Thomas, R. Brown, J. Shotwell, J. Baker, L. Evans, M. Griffin, B. Thomas, C. Patterson, M. McNeill, J. McNeill, E. Mason, A. Mathews, J. Womack, J. Holder, J. Hamilton, M. McNeill, R. Denise, J. Womack, E. Patterson, G. Morrison, G. Brown, B. McLeod, D. Dickens, R. Brown, M. Wilson, T. Cummings, T. Patterson, R. Cummings, G. Clayton, D. Roberts, F. Cummings, V. Cummings, C. McNeill, B. Holder.

Sixth Grade

Left to right: R. Cameron, B. Garrett, R. Thomas, J. McNeill, C. Babb, P. McLeod, C. Collins, E. O'Quinn, M. Harrington, R. Sawyer, C. Carpenter, T. Wilson, F. Mason, K. Mason, C. Patterson, J. Thomas, N. Patterson, B. Thomas, F. Cameron, B. McNeill, F. Cameron, P. Cummings, C. Ray, L. Harrington, C. Wilson, B. Cummings, O. Ennis, A. Hudson, L. Wilkins, S. O'Quinn, L. Cameron, B. Tart, S. Patterson, B. Thomas, C. Collins, J. Ashworth, J. Collins, W. Burgess, M. Brown, T. Patterson, D. Collins, J. T. Leard, J. Sellars, K. McNeill, J. Collins, S. Thomas, G. Wilson, H. Boggs, F. Taylor, D. O'Quinn, P. Womack, C. McNeill, S. Roberts, C. Nordon.

Fifth Grade

Left to right: F. Sykes, C. Parker, R. Hester, D. Garrett, J. McNeill, T. Cameron, D. Walls, F. Dickens, G. Currin, B. Holder, A. Bayles, P. Wilson, G. Cummings, G. Boggs, J. Womack, R. Adcock, B. Brown, D. Clayton, C. Tart, B. Baker, S. Taylor, G. Patterson, T. Brown, W. Dennis, M. Collins, J. Page, F. Stewart, R. Mangum, A. Adcock, Jr., F. Wilkie, F. Byrd, F. McNeill, S. Adcock, J. Collins, A. Clark, H. Harrington, J. Womack, M. Cummings, V. Buchanan, J. Denise, B. Dickens, L. Turner, G. Holder, W. Brown, N. Womack, J. A. Upchurch, G. Cameron, S. Thomas, M. Collins, J. R. Thomas, P. Cummings.

Fourth Grade

Left to right: S. Freeman, D. Turner, J. Wood, J. Wester, H. Thomas, J. Brown, J. Byrd, J. Wilkes, L. Patterson, J. McNeill, J. Strickland, T. Collins, T. Norris, M. Sellers, R. Sloan, L. McNeill, C. Thomas, B. Patterson, C. Ray, J. Bailey, K. Moore, J. Cameron, B. Womack, H. Dean, R. Yarborough, K. West, A. Patterson, R. Wilkins, C. Adcock, J. McNeill, S. Byrd, L. Carpenter, W. Dickens, R. Moore, M. Wilson, N. Currin, J. Holland, A. Booker, S. Hallman, K. Cummings, L. Usry, K. Thomas, M. Rogers, L. Clayton, M. Patterson, D. Dean, P. Brown, N. Cummings, L. Thomas, P. McNeill, G. Thomas, B. Womack, S. Kelly, C. Barefoot, C. Lowdermilk, C. Hollingsworth, M. Harrington.

Third Grade

Left to right: M. Dickens, P. Hallman, J. McNiell, E. Currin, J. Faircloth, H. Brown, G. Wicker, S. Byrd, T. Cameron, B. Autry, B. Cummings, B. Dickens, J. Newton, C. Wicker, V. Honeycutt, S. Collins, L. Cobb, P. Buchanan, L. Patterson, T. Johnson, B. Cameron, J. Ray, R. McNeill, R. Gregory, D. Patterson, P. McCauley, D. Brown, G. Currin, J. Buchanan, A. Griffin, C. Griffin, L. Brown, J. Dickens, T. Ray, J. Clark, L. Ferguson, L. Blalock, J. Baker, R. Thomas, R. Worrell, J. Cummings, R. Tankersley, S. Cummings, F. Bullard, K. Brown, M. Holder, T. Cameron, B. Womack, D. Cameron, P. McNeill, M. Jackson, J. Harrington, P. Cummings, L. Sloan, J. Collins, S. Clark, L. Patterson, C. Dennis, D. Patterson, M. Wilson, F. Tart, L. Leaird, B. Davis.

Second Grade

Left to right: R. Womack, R. Brown, D. Brown, D. Cummings, B. Cummings, L. Patterson, S. Cummings, K. Christian, A. Cummings, L. Patterson, R. Porter, R. McNeill, C. Burd, C. Stewart, T. Upchurch, R. Womack, R. Patterson, C. Wicker, K. Clayton, R. Patterson, E. Ray Holder, J. Dean, H. Lowdermilk, L. Womack, T. Harrington, E. Patterson, J. Blalock, J. Blalock, R. Burgess, N. Cummings, S. Dickens, J. Brown, E. Rogers, C. Griffin, D. Moore, P. McAuley, C. McNeill, K. West, J. McNeill, M. Cameron, M. Hollingsworth, D. Collins, S. McNeill, M. Holland, M. Honeycutt, R. Lee Dickens, R. Patterson, M. Collins, D. Tart, S. Cann, K. Thomas, and R. Gray.

First Grade

Left to right: M. McAuley, S. Holder, B. Harrington, B. Davis, N. Cummings, L. Cummings, B. Collins, R. Collins, B. Collins, C. Brown, J. Boggs, L. Barefoot, T. Thomas, S. Starling, J. Ann Spainhour, L. Sloan, L. Salmon, M. Ray, R. Patterson, A. Patterson, D. McPhail, W. McNeill, L. McNeill, J. McNeill, L. Cummings, L. Clayton, C. Clayton, B. Cameron, J. Buchanan, P. Womack, D. Williams, Betty Wilkes, V. Thomas, R. Thomas, R. Cobb, P. McNeill, J. Norris, B. Sue McNeill, J. Lowdermilk, K. Hollingsworth, W. Harrington, Pat Hamilton, A. Faye Dickens, Ben Womack, R. Dennis, D. Currin, G. Womble, W. Thomas, G. Thomas, G. Thomas, B. Thomas, J. Lane Taylor, A. Taylor, D. Rogers, D. Moore, E. Sykes, H. Womack, and A. Sloan.

Fair Queen

JANET A. HARRINGTON

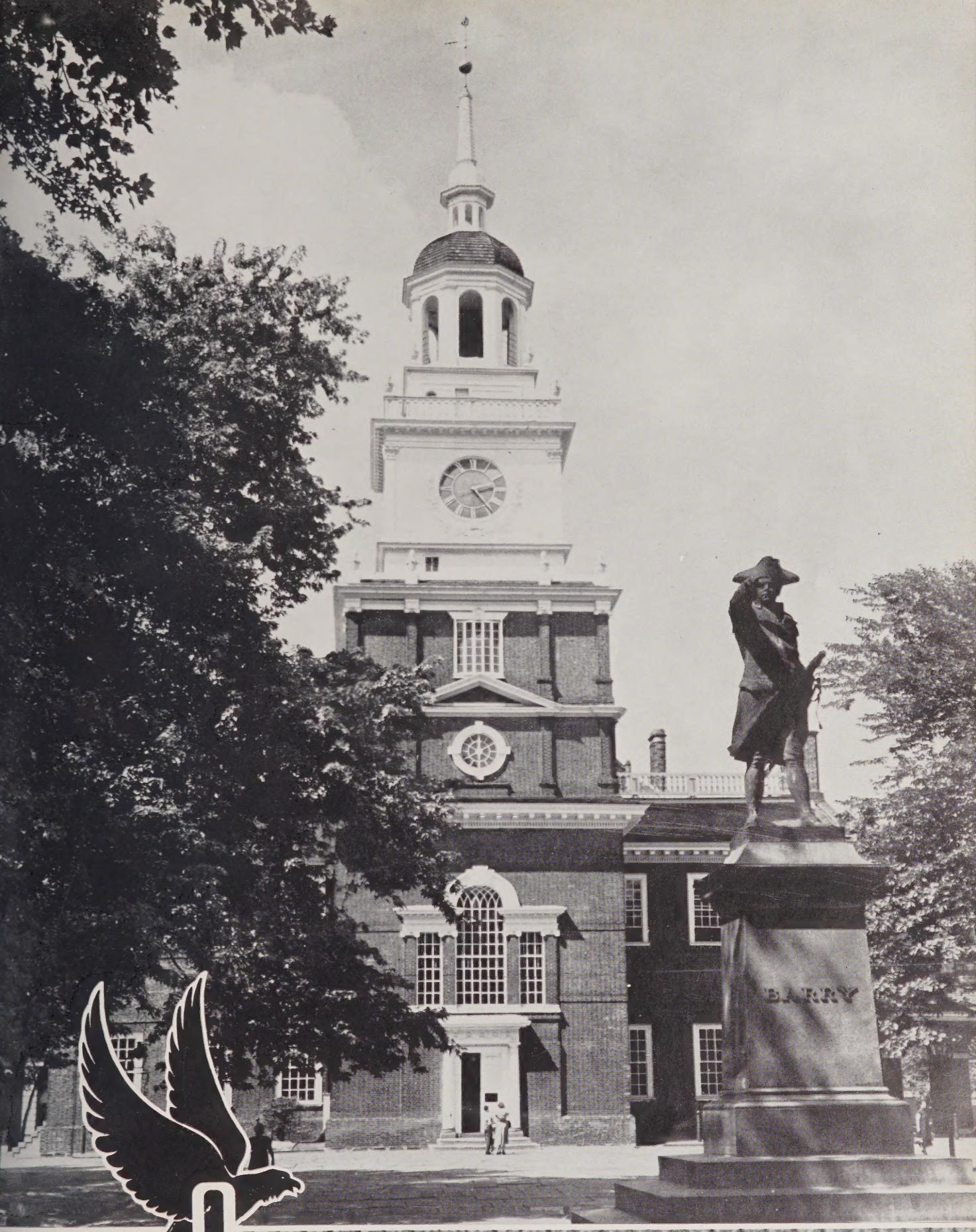

Organizations

President
Elizabeth Nordan

Beta Club

Advisor
Mr. T. C. McCall

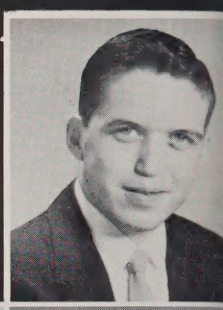

Janie Mason, Miriam House, Lois Ray, Clyde Hester, Janet McCormick, Janet Harrington, Helen Page, Willis McNeill, George Stewart, Beulah Bishop, Sohie Brown, Shelby Jean McNeill, Frances Patterson, Pat McNeill, Larence Rogers, Weldon Wallace, Verna Mae Griffin, Joyce Hallman, Maude Harrington, Laura Knight, Sue McNeill, Glenda Morrison, Norma Stewart, Leona Bullard.

Future Homemakers of America

President
Janet Harrington
Vice President
Norma Stewart
Secretary
Laura Knight

Treasurer
Loraine Brown
Reporter
Janie Mason

4-H Club

President
Helen Page
Vice President
Lois Ray

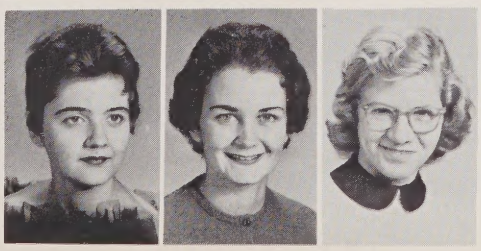

Secretary
Miriam House

Future Farmers of America

Sponsor
Mr. W. E. Awbrey
President
Jerry Baker
Vice President
Van Leaird

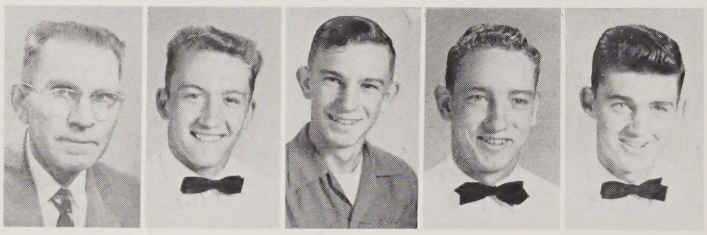

Sentinel
E. M. Roberts, Jr.
Secretary
Pete Newton

Future Teachers Club

Sponsor
Mr. R. A. Gray
President
Leona Bullard
Vice President
Pat McNeill

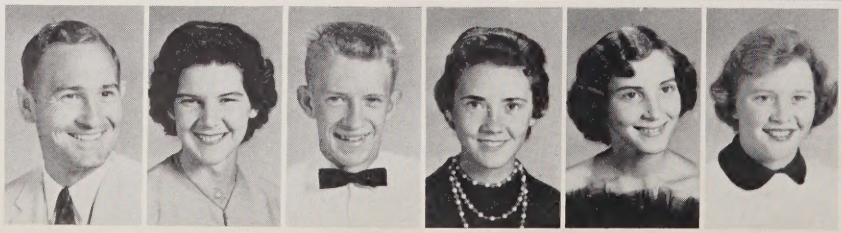

Secretary
Janis Bullard
Treasurer
Cornelia Wheeler
Library
Norma G. Stewart

Bus Drivers

Glee Club

Cafeteria Workers

Mrs. Colon Stewart, Dietitian; Mrs. Robert Ursy, Mrs. Landon Ray, Mrs. E. M. Roberts, Mrs. Joe O'Quinn, and Mrs. Lon Thomas.
Insert: Grady Adcock, Janitor.

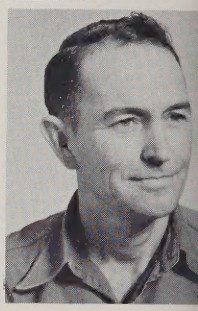

Athletics

Football

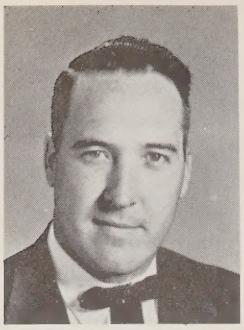

G. C. O'Kelly
Coach

Tommy House
Manager

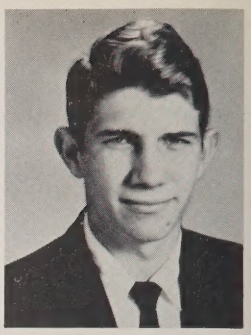

Jerome Baker, Buck Cox, George Stewart, Bob McAuley, Norman Baker, Joe Brown, Durward Upchurch, Pat McNeill, Clayborne McAuley, Lawrence Rogers, Melvin Thomas, Clyde Earl Roberts, C. W. Kelly, Charles Burgess, Bobby Womack, Billy Morrison, Monroe Cummings, Ray McNeill.

Front row, left to right L. Mason, Manager; M. Patterson, I. McCormick, L. Brown, V. Clark, B. Johnson, N. Cox, L. Babb, J. Matthews. Second row: M. Brown, N. Stewart, L. Brown, L. Knight, E. Cox, S. Taylor, P. Adcock, J. McCormick. Third row: M. Holder, S. Brown, L. Bullard, J. Harrington, Y. Patterson, S. McNeill, J. McNeill, B. Rogers, and S. Collins.

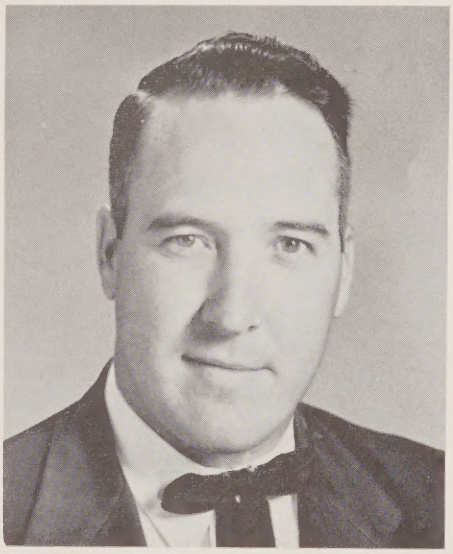

G. C. O'KELLEY, Coach

Left to right: L. Brown, L. Bullard, N. Stewart, Y. Patterson, J. McCormick, L. Knight, J. Harrington, S. McNeill.

First row, left to right: P. McNeill, R. Collins, S. Burges, M. Matthews. Second row: N. Baker, T. House, R. O'Quinn, C. Roberts. Third row: J. Roberts, J. Brown, L. Rogers, W. Collins.

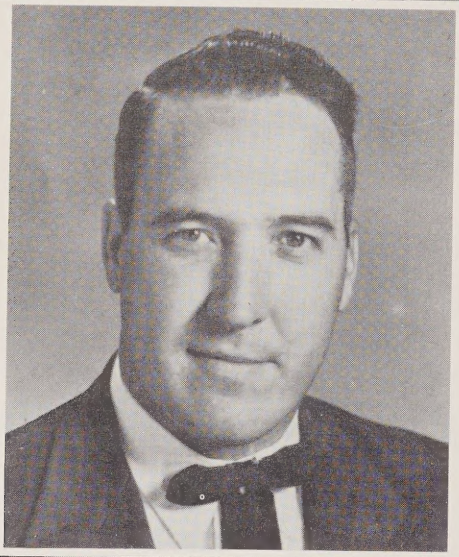

G. C. O'KELLEY, Coach

Left to right: T. House, N. Baker, L. Rogers, J. Roberts, R. O'Quinn, P. McNeill.

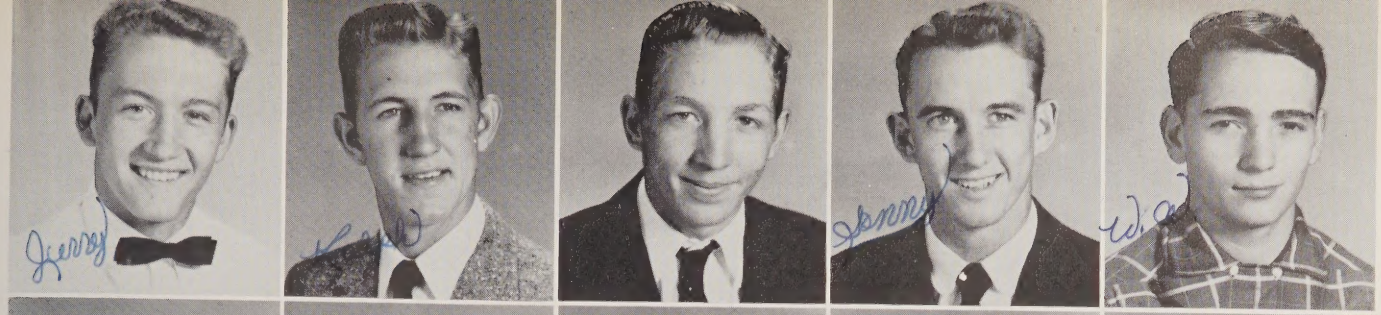

JEROME BAKER
BILLY PATTERSON

RALPH O'QUINN
JUNIOR ROBERTS

RALPH SLOAN
MICKEY McNEILL

NORMAN BAKER
BOB McAULEY

W. A. SHOTWELL
TOMMY HOUSE

Baseball Team

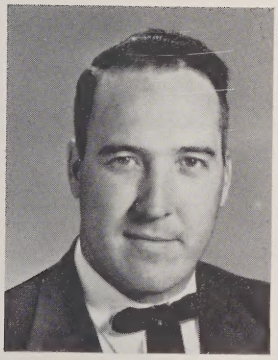

G. C. O'KELLY
Coach

LAWRENCE ROGERS
CHARLES BURGESS

MELVIN THOMAS
RUDY COLLINS

JIMMY BROWN
DURWARD UPCHURCH

CLYDE E. ROBERTS
CLAYBORN McAULEY

EDGAR HOLDER
MAX MATTHEWS

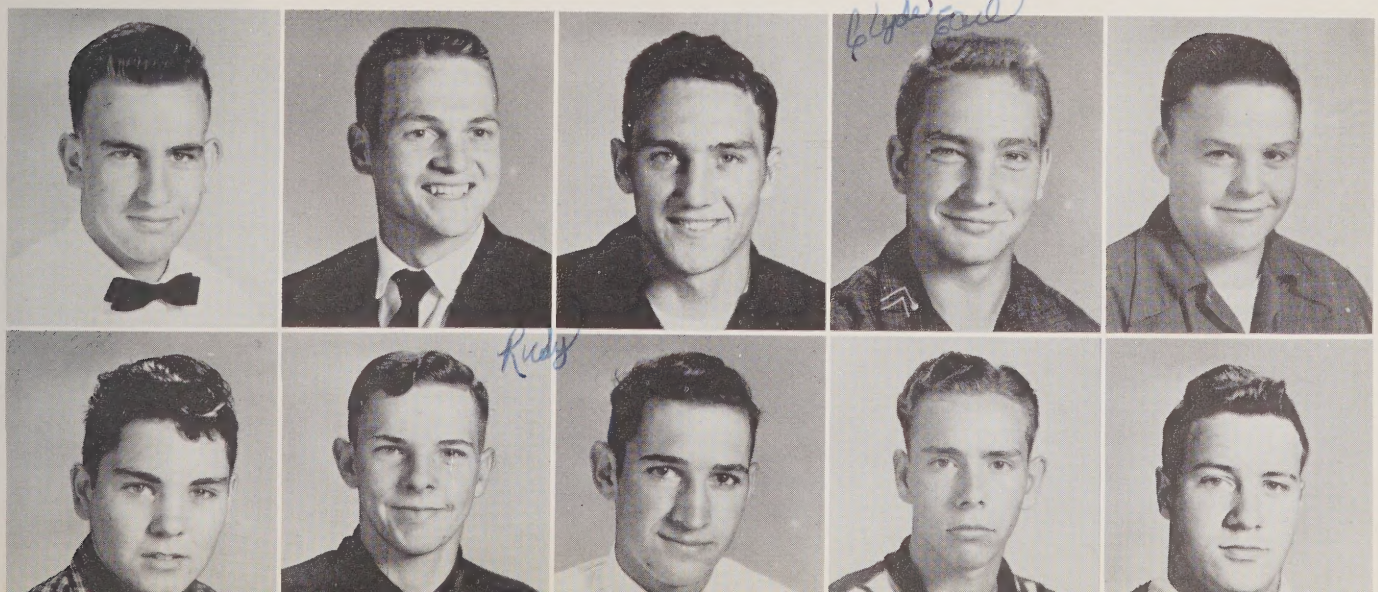

Cheerleaders

Left to right: Vernie Griffin, Elizabeth Nordon, Pat Yarborough, Sohie Brown, chief; Janis Bullard, Janie Mason, Maude Harrington.

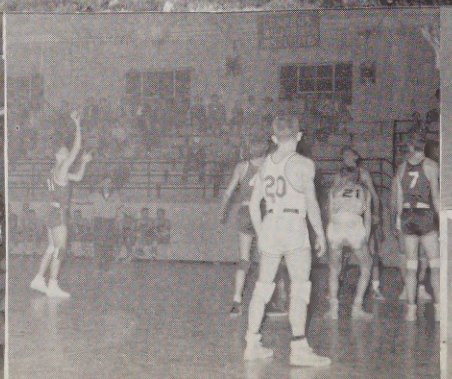

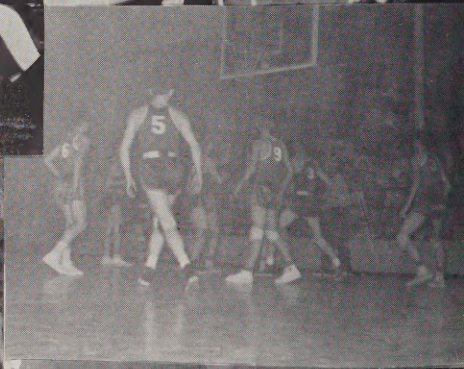

Advertisers

at

J. C.

PENNEY'S

Sanford, North Carolina

LEE

DRUG STORE

Any Prescription Any Time

JOE LAZARUS

Carthage and Steele St.

Sanford, North Carolina

Collins

PRESS

Sanford, North Carolina

JOHNSON COTTON CO.

Sanford

North Carolina

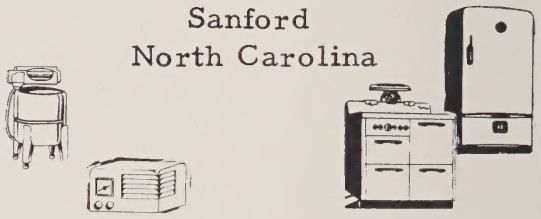

Congratulations, Seniors

EFIRD'S

DEPARTMENT STORE

Sanford, North Carolina

NU-WAY

TIRE COMPANY

Lillington, North Carolina

at

Sirena's

GIFT AND

FLOWER SHOP

Phone 3356

Flowers by Wire

Lillington, North Carolina

SEXTON'S

DEPT. STORE

Lillington, North Carolina

Better Values

and
Best Merchandise
at

AVENT THOMAS

Jonesboro Heights and
Sanford, North Carolina

1460 KC 1000 Watts

WFVG

Fuquay-Varina

Serving Central Carolina With
Entertainment and News for the
Listener and Superior Advertising
for the Businessman
Music - Sports - News - Drama

Compliments of

THOMPSON-DAVIS

AGENCY

Insurance

Lillington, N. C.

SALES Ford TRACTOR *SERVICE*

Dearborn FARM EQUIPMENT

LILLINGTON TRACTOR
AND IMPLEMENT CO.

Lillington, North Carolina

Compliments of

ESSO DEALER

F. A. BRADSHER

Lillington, North Carolina

Compliments of

AMOCO

LEE-MOORE

OIL COMPANY
Sanford, North Carolina

A-1 USED CARS & TRUCKS

FORD

POWELL

MOTORS, INC.

"Service With Genuine Ford Parts"
Authorized Ford Dealer
RAY POWELL
Pres. and Sales Mgr.
Lillington, N. C.

Mrs. Hal J. Thomas

SANFORD

TIRE SERVICE
Recapping - Vulcanizing
229 Chatham Street
Phone 36691

U.S. ROYAL

Sanford, N. C.

Sanford

TEXACO SERVICE

Lubricating
Washing
Polishing
Dial 4-8371
SAMMY BROWN
Sanford, N. C.

Compliments of

LEE HARDWARE

Sanford, North Carolina

CADILLAC - OLDSMOBILE, INC.

Sanford, North Carolina

Compliments of

C. S. CHANDLER LUMBER COMPANY

Broadway, North Carolina

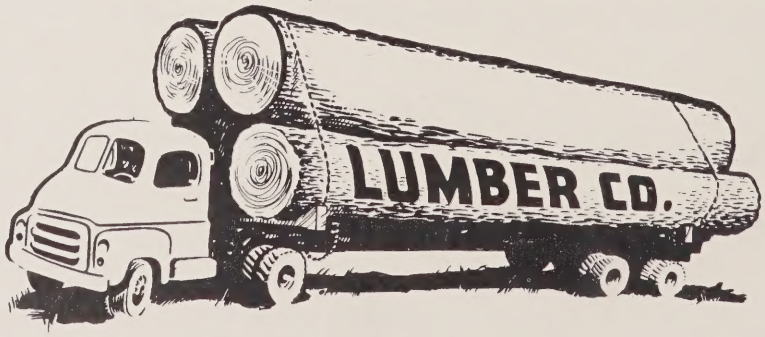

Just Good Food!

Always
Grade A

BILL'S
SNACK BAR
Mamers, North Carolina

Super Service
at
HARVEY O'QUINNS
Mamers, North Carolina

BETTER GROCERIES

at
CARL McNEILS
Broadway, North Carolina

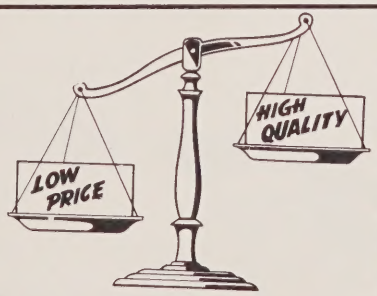

LAYTON
SUPPLY COMPANY
Lillington, North Carolina

J.E.WOMBLE & SON

AND SAVE AT
Lillington
North Carolina

ALTON SALMON'S
COMMUNITY STORE

Gas - Groceries

Lillington, North Carolina

WILBOURNE
FURNITURE CO.

G.E. Appliances

Sylvania Televisions

Phone 5911

Lillington, N. C.

LILLINGTON ROLLER MILLS, INC.

Manufacturers of
Golden Eagle - White Eagle
Flour
Self Rising - Plain
Red Circle and Blue Circle Feeds
Carolina Corn Meal
Telephone 346-1 Lillington, N. C.

B&J
JEWELERS

International Sterling
American Tourister
Samsonite Luggage
Keepsake and Columbia
Diamonds
Lillington, North Carolina

Compliments of

HARNETT COUNTY NEWS
"It's in the News"

Lillington, N. C.

Read the
CENTRAL
CAROLINIAN
Semi-Weekly
Monday - Thursday
Complete News
Coverage

L. H. BROWN
SERVICE STATION
Groceries
Mamers, North Carolina

Farmers
COTTON OIL CO.

Modern
Cotton Gins
High Grade
Fertilizers

Lillington, N. C.

Remember to
Visit

Matthew's

OIL COMPANY

Lillington, North Carolina

W. A.
CAMERON'S
STORE

Lillington
North Carolina

LAFAYETTE
DRUG CO.
"The Friendly Drug Store"
DEWEY JOHNSON, Prop.

Lillington, North Carolina

Compliments of
THE
MARZAC
COMPANY
Jonesboro Heights
Sanford, North Carolina

Compliments of
HOLT
SUPPLY COMPANY, INC.

Phone 32611
Sanford, North Carolina

KAMMER'S
MEN'S SHOP

Sanford, North Carolina

"Styles of Today With a Touch of Tomorrow"

Ray's Ladies' Store

Lillington, North Carolina

Mrs. Hal G. Thomas

SANFORD
AUTO SUPPLY, INC.

Wholesale Auto Parts
Accessories
Complete Motor Rebuilding
Shop Equipment
Douglas Batteries
Dial 4-2611
Sanford, North Carolina

Thomas
FARM
SERVICE
SIDNEY G.
THOMAS

General Merchandise
Cotton and Fertilizer
Route 1, Broadway, N. C.

You're money Ahead!

THE NATIONAL BANK
OF SANFORD

Complete Banking Facilities
Member Federal Deposit Insurance
Corporation
Federal Reserve System

THOMAS
OIL CO.

Mobil Gas, Mobil Oil,
Mobil Heat
Phone 36281
Sanford, N. C.

Mobilgas
Mobiloil

HESTER WILSON
Wholesale and Retail
Fertilizers
Feeds and Seeds

Sanford, North Carolina

GULF

PETROLEUM AND IT'S
PRODUCTS
J. RAY HUNTER
(Distributor)
Phone 3-6311
Sanford, North Carolina

TO SUIT
YOUR
TASTE

OSCAR
KELLY'S
GRILL

Broadway, N. C.

JOHNSON'S

JEWELRY

Keepsake Diamonds
Hamilton
Bulova
Elgin
Expert Repairing

Jonesboro, Heights

You will be Surprised at J. D. Brown's STORE

Frozen Foods
Feeds

Mamers, N. C.

BUCHANAN'S

GROCERY

Fresh Meats
Groceries

Broadway
North Carolina

JACK'S

PLACE

Phillips 66 Gas and Oil

Groceries

Mamers, North Carolina

LET US HELP

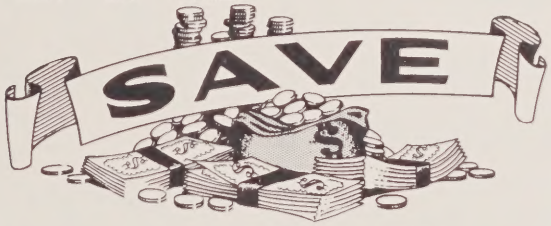

Your Money

CENTRAL
Bank & Trust Company

Three Convenient Locations

Broadway

Jonesboro Heights — Sanford

Member Federal Deposit Insurance Corporation

Mrs. Hal J. Thomas
Broadway, North Carolina

Nutritious

DAIRY PRODUCTS

Compliments of

BUTTERCUP DAIRY

Sanford, North Carolina

Leading the Parade

BROCK CHEVROLET

CLEFTON BROCK

Lillington, N. C.

Compliments

Jones & Harrington Clothing Store
Ernest Byrd Store
Cox Esso Station
Gold Leaf Restaurant
W. M. Finch
Western Auto
Chipman Jewelers
Floyd Taylor Jewelers
Wagoner's Jewelers
Hurley Jewelers
Wilson TV Appliances
Lessies, Inc.
H. H. Brewer
Tri-County Tractor Co.
Fuquay Furniture Co.

latest fashions

at

Olivers

Leading Ladies' Store
Sanford, North Carolina

Better Values

Compliments of

SANLEE

CHEVROLET

Sanford, N. C.

KEYS

UPHOLSTERY

Repairs to All Kinds
of Furniture
Phone 2-2653
Custom Made Furniture
Tailor Made Seat Covers

Jonesboro Heights, North Carolina

Compliments of

Jonesboro

DRY CLEANER

BILL COX, Driver
Jonesboro, North Carolina

We Congratulate

the Senior Class of 1957

BOONE TRAIL RURITIAN CLUB

Mamers, N. C.

Compliments of

O'QUINNS
AND
O'QUINNS

FUNERAL HOME

Lillington, N. C.

Compliments of

PASCHEL

LUMBER CO.

Lillington, N. C.

Compliments of

HARNETT
COUNTY

SHERIFF OFFICE

Lillington, N. C.

Compliments of

Harrington's

GROCERY

Broadway, N. C.

Mrs. Hal G. Thomas

Broadway
DRUG
STORE

Prescription Service

All Prescriptions Filled
by
Registered Pharmacists Only

We Invite Your Patronage!

Phone 8-1461

MAC W. STEVENS BEN R. HARWARD

Broadway, North Carolina

YOUR SEARCH ENDS at

STEVENS
MILLING COMPANY

Quality Tested

Feed - Flour - Meal

Broadway, North Carolina

Nutritious
DAIRY PRODUCTS

FAIRVIEW
DAIRIES, INC.
P. O. Box 437 - Sanford, North Carolina

HERFF-JONES

COMPANY

Indianapolis, Indiana
Class Rings, Pins, Invitations, Personal Cards
and
Scholastic Awards
C. A. JACKSON, JR., REPRESENTATIVE
Route 5, Dunn, North Carolina

Compliments
KELLY'S DRUG STORE

Lillington

North Carolina

Club

CLEANERS

Lillington

North Carolina

SEXTON'S MOTOR SALES

PONTIAC

A fine car made finer

Lillington, N. C.

ASHWORTH'S

Shoes for the Family
Florsheim Shoes - Dobbs Hats
Griffen Suits - Van Heusen Shirts

Fuquay Springs, North Carolina

BROADWAY
HARDWARE

GENERAL FARM
SUPPLY
and
HARDWARE

Broadway, North Carolina

DANDEE BREAD Tastes Better

Because It's Made Better.

Dandee Thin Sliced, Cellophane

Wrapped for Your Protection

KEEP DANDEE HANDY

JOHNSON-
BRYANT

Staple and Fancy Groceries

Frozen Foods - Fresh Meats

Fish - Oysters

Lillington, N. C.

Compliments
of

THE
BANK OF
FUQUAY

Compliments of

Johnson's

BARBER SHOP

"We Need Your Head
in Our Business"
Lillington, North Carolina

SANITARY

CLEANERS

Cleaned With Sanitone
See Little Henry
Every Tuesday and Friday

APPROVED
SANITONE
SERVICE

Lillington
North Carolina

We, the members of the TRAIL'S ECHOES Staff would like to express our sincere appreciation to the merchants and citizens whose contributions are on these pages.

PATRONIZE OUR ADVERTISERS

CLYDE HESTER, Editor

Activities

Prophecy

It is the year of our Lord 1981 A.D. I am lying in my gravityless bed thinking of my classmates of Dear Old Boone Trail High School. I press a button and a mechanical brain begins tel-visioning what important people they have become.

The most famous engineer of our time George Stewart has just completed a forty mile long bridge. P. S. It collapsed two days later.

Helen Page is a teacher of Scorekeeping at Duke University, the first woman Scorekeeping teacher in history.

Myrtle Patterson has a hard time keeping food to her six boys who are six feet tall.

Vernard Thomas is still unmarried, just couldn't get over the habit of going steady.

Mickey McNeill was married two days after school and is now a Grandaddy. Boy, did the brain slip on that one.

Janie Mason is a beautician, she specializes in giving Elvis Presley haircuts. One of her best customers, why Franklin Holder, of course.

Genase Babb is an old maid, seems like her "feller" turned yellow.

Janet McCormick had a hard time in choosing what to be, a Baker or the real McKoy.

Worth Collins is being examined by five New York Doctors, they wonder how he conjures up that one "bright spark" an hour.

Well, Bill O'Quinn is head of the American Intelligence, he questions girl spies.

Leona Bullard has applied for a patent, she wants a patent for her unbeatable piano playing.

Sonny Baker the famous basketball star at Wake Forest has bettered Lefty Davis' record.

I see new dress styles in the paper designed by Madame Lois Ray H ----- of Paris.

Clyde Hester is married and making a comfortable living from his secret formula, "How to get along with Mrs. Seymore."

Archie Patterson famous author of the best novel seller of all time "1,000 Reasons WHY NOT TO JOIN THE ARMY."

Ralph O'Quinn has achieved fame by his voiceless singing.

Sohie Brown is a millionaire's wife, I see her maid tending six little children with blond hair.

Leonard Brown is now famous for his television show, "How to Disturb All Teachers."

There goes Melvin Thomas in the back seat of a Cadillac, wonder if it's paid for?

Cecil O'Quinn is a very successful farmer and is President of M.M.F.W.R.I.O. "More money for farmers while Republicans are in office."

I hear girls shouting, yes, it's that handsome football star, Joe Brown.

J. B. Collins is a real underwater man, he catches fish for Chemistry Classes.

Peggy Jean Sawyer is an outstanding writer, of guess what!

Naturally the top dancer of all time, Buck Cox. has taken over Arthur Murray's place.

Ralph Sloan - It has happened, Ralph changed from a Republican to a Democrat.

Willis McNeill can be seen on television as America's Number One Sports Forecaster.

Vivian Holder is a chemist, she discovered that chlorophyll would stop bald-headedness. The only drawback, it turned the hair green.

Bob McAuly is in Belgium, the Olympics you know, running in the 100 yd. dash; he is favored to win over the Russians.

Jewel Page went to the Navy so she could be with her boyfriend. She is a Captain, her boyfriend a Private.

Halford Thomas has been selected Farmer of the Year by The Progressive Farmer.

Frances Patterson is very busy. A secretary to Elvis, no less.

Wayne Dickens can be seen currently in the NBC Show called, "Giggles."

Jerry Withers majored in agriculture at State; and is widely known for his up-to-date method of harvesting cockleburs.

Shelby Jean McNeill is a teacher, she teaches young men (preferably her age and unmarried) how to drive.

Belle Mae Stewart is being put through the grind at William and Mary, she is going to France from there.

Yvonne is a well known actor of Hollywood. Got her start in the play, "How to Whistle After Eating a Soda Cracker."

Jerry Norton is editor of a new magazine called, "Easier Ways to Do Bookkeeping."

As a lady principal of Boone Trail High School, Janet Harrington will have her hands full trying to keep the "smart boys" straight.

Dorothy McPhail is a bookeeper in New York, looks like her keeping of the Boone Trail Office did some good after all.

You would think Elizabeth Norton was a farmer the way she looks after little fields.

A look into the future shows us that Beulah Bishop will be doing fine when she lands a job with the American Life Insurance Company.

Marvalee Douglas is so quiet and her past is such a deep dark secret to everybody in concern (nobody knows nothing). I quit, the brain.

Since Janero Byrd got the jump on the other girls in High School, she is considered an expert advisor on "How to Get Married." Boys, watch out!

La Hazel Morrison will lead a spine tingling life as a private lady detective.

Billy Patterson is in business, he sells blue Cadillacs, and drives a pink one himself.

As a successor to Betty Crocker, the most tempting recipes in America will be coming from the pen of Cornelia Wheeler.

[illegible] stands for Tommy House who never was all here, and hopes never to be again.

Prophet, Tommy House

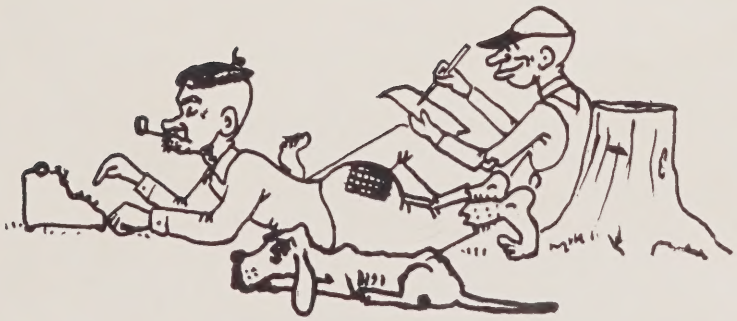

Last Will and Testament

We, the Senior Class of Nineteen Hundred and Fifty Seven, of Boone Trail High School in the County of Harnett, the State of North Carolina, being sound mentally and physically, do wish to leave our underclassmen our most prized possessions.

ARTICLE I

To our mothers and fathers who made possible our education, we leave our love and appreciation.

ARTICLE II

To our principal, Mr. R. A. Gray, we leave our thanks for his capable guidance during the past year.

ARTICLE III

To our teachers, we leave our love and gratitude for all you have done for us.

ARTICLE IV

To the juniors, we leave our ability to keep striving.

Also, we do bequeath our personal talents and traits as follows:

Jerry Norton leaves his love for the human race, especially the females, to Durward Upchurch.

Sohie Brown leaves her love for cheering and basketball games to Maude Harrington.

Peggy Sawyer leaves her love for two-tone Plymouths to no one, she wants "IT."

Ralph O'quinn leaves his secret ability to charm all girls to James Buchanan.

Vernard Thomas leaves his love for going around the Fergurson Curves to whoever gets 104 next year.

Helen Page leaves the key to success hidden in a loose brick by the front steps to Pat McNeill.

Leonard Brown leaves his nutty remarks to the next nut.

Myrtle Patterson leaves her sweet, innocent appearance to Sue McNeill.

Janet McCormick leaves her beauty spots to Elizabeth Norton.

Janet Harrington bequeaths her singing ability to Norma Stewart.

Robert Hamilton leaves the title for being a ladies man to Pete Newton.

Mickey McNeill leaves his well-worn chair in chemistry to anyone who wants it.

Worth Collins leaves his love for slapping girls to anyone with the nerve to take what follows.

Jennie Byrd leaves her MRS. degree to Annette McPhail. Hope she doesn't have to work too hard to get it.

Buck Cox will just take his diploma and leave.

Bob McCauly leaves all his books with the answers written in, in the trash can, for any junior who needs them.

Hazel Morrison leaves her ability to sit quietly in class and say nothing to Mariam House.

Ralph Sloan leaves his "girl catcher" choice to John Henry Thomas.

Janie Mason leaves her ability to skip classes and make average grades to Edith Stewart.

Franklin Holder leaves - if anything, it is to be divided among the juniors.

Bella Mae Stewart leaves her ability to get along with others to Peggy Stewart.

Cecil O'quinn leaves his determination to keep striving to no one, He might need it.

Shelby Jean McNeill leaves her many curls to Barbara Bishop.

Clyde Ray Hester leaves his good disposition and mental ability to Gaynelle Brown.

Beulah Bishop leaves her sweet disposition to all sophomore girls.

Melvin Thomas leaves his ways with women to the Freshman Class for research.

Yvonne Patterson leaves her basketball suit No. 13 and her love for coming back from ball games some other way to Eddie Cox.

Marvalee Douglas leaves her giggles to Patsy McKay.

Archie Patterson leaves his good sense of humor to Cecil Brown.

Jewell Page leaves her love for writing to sailors to Ruth Howard.
Jerry Withers leaves his dark romantic ways to J. R. Wilson.
Vivian Holder leaves her quiet and timid ways to Eula Mae Griffin.
Halford Thomas leaves his empty English workbook so some junior will not have to buy one.
Cornelia Wheeler leaves her geometry grades to Joyce Hallmon.
Wayne Dickens leaves, hoping to find something better.
Dorothy McPhail leaves her beautiful figure to Pearl Patterson.
Norman Baker leaves his ability to play any kind of sport well to Junior Roberts.
Elizabeth Nordon leaves her pleasing personality and sweet disposition to Lorraine Brown.
Joe Brown leaves the title of Mr. B. T. H. S. to Weldon Wallace.
Leona Bullard leaves her dependability and everlasting faith to Archie Ray McNeil.
George Stewart leaves his hypnotism powers for Mrs. Seymore to Roger Taylor, providing he will keep them up.
Frances Patterson leaves her vim, vigor, and vitality to Beulah Dickens.
Bill O'quinn leaves his ability to run around with women at night and feel good the next day to Dougald Patterson.
J. B. Collins leaves his bus, No. 89, which has been so faithful, to Shirley Collins.
Genease Babbs leaves her ability to speak her feelings to Judy Matthews.
Billy Patterson leaves his love for Broadway to Alford Patterson.
Tommy House leaves his position on the basketball court and his hook shots to Jerome Baker.
Willis McNeill leaves his economics book to Mr. Smith.
Bertha Lois Ray leaves her love, luck and happiness to each and every Junior.

Testator,

Yvonne Patterson

Farewell

B. L. R.

Bertha Lois Ray
January 21, 1957

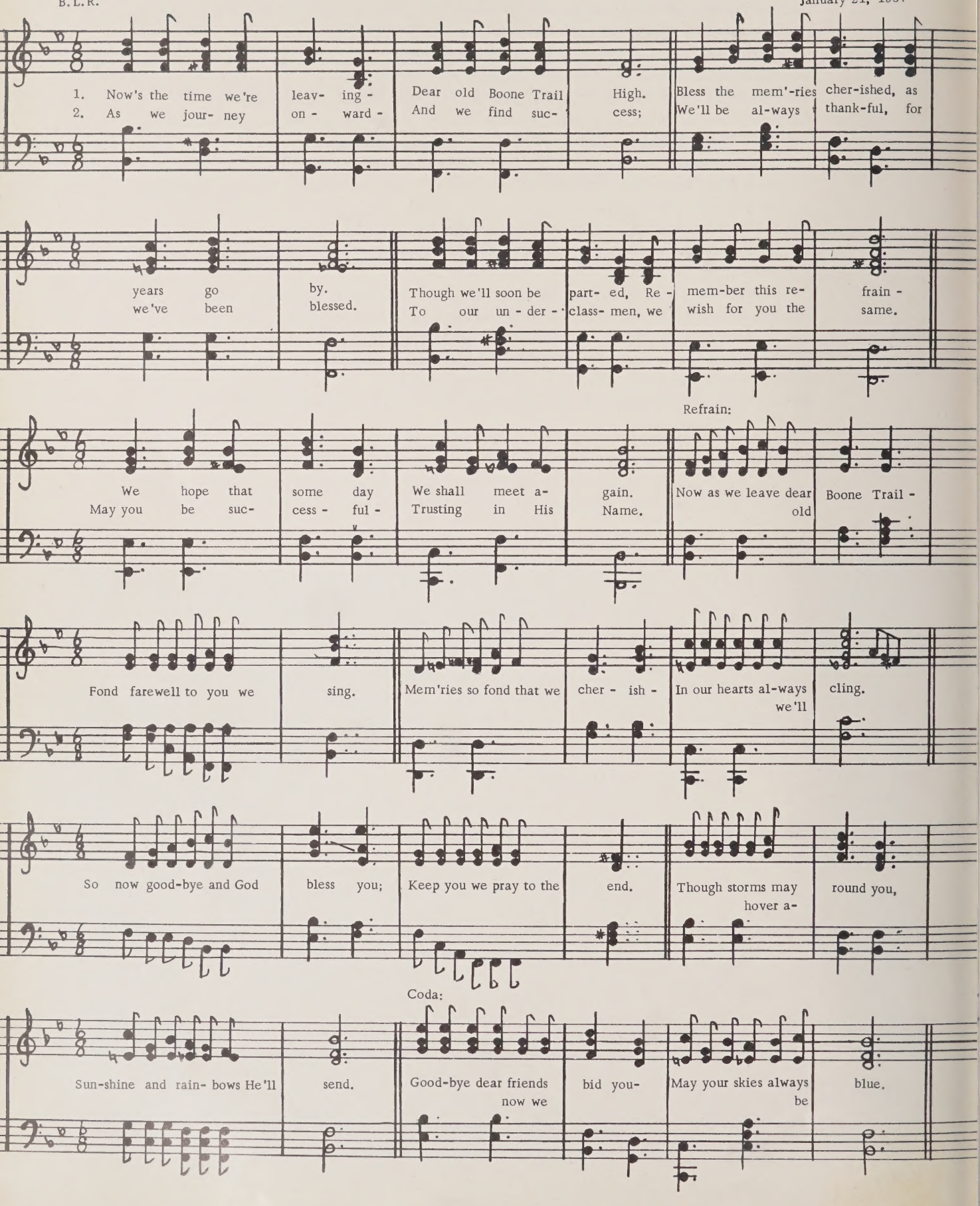
1. Now's the time we're leav- ing - Dear old Boone Trail High. Bless the mem'-ries cher-ished, as
2. As we jour- ney on - ward - And we find suc- cess; We'll be al-ways thank-ful, for
years go by. Though we'll soon be part- ed, Re - mem-ber this re- frain -
we've been blessed. To our un - der - class- men, we wish for you the same.
Refrain:
We hope that some day We shall meet a- gain. Now as we leave dear Boone Trail -
May you be suc- cess - ful - Trusting in His Name. old
Fond farewell to you we sing. Mem'ries so fond that we cher - ish - In our hearts al-ways cling.
we'll
So now good-bye and God bless you; Keep you we pray to the end. Though storms may round you,
hover a-
Coda:
Sun-shine and rain- bows He'll send. Good-bye dear friends bid you- May your skies always blue.
now we
be

Alma Mater

High upon a lofty hilltop
'Neath a sky of blue,
Stands our noble "Alma Mater,"
Glorious to view.

Loyalty to thee we'll render,
Though thy walls we'll leave,
Memories both fond and tender
In our hearts will cleave.

Boone Trail, Boone Trail,
Hail to thee!
Onward mayest thou press.
Hail to thee, O "Alma Mater,"
Hail, B.T.H.S.!

Autographs

Miss Sue Lee Thomas

SUE LUE THOMAS

LITHOGRAPHED BY
TAYLOR PUBLISHING CO.
DALLAS • TEXAS
The Best Yearbooks are TAYLOR-MADE

LEE COUNTY LIBRARY
33262003289616

Mrs. Hal Leopard Thomas

TAYLOR-MADE
YEARBOOKS
DALLAS